Funeral March

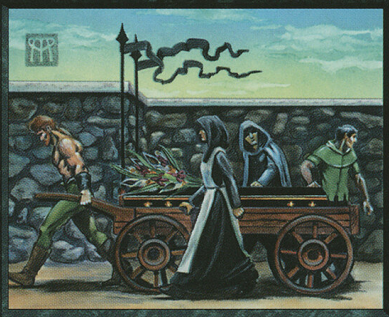

Enchant Creature

When target creature leaves play, that creature's controller sacrifices a creature he or she controls. Ignore this effect if that player controls no creatures.
"This party is such fun—but it's a shame to mourn just one."
—Irini Sengir

Illus. Melissa Benson
© 1995 Wizards of the Coast, Inc. All rights reserved.