Psychic Venom 1

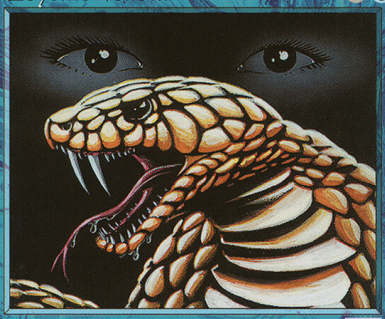

Enchant Land

Whenever enchanted land is tapped, Psychic Venom deals 2 damage to that land's controller.

Illus. Brian Snoddy
©1993-1999 Wizards of the Coast, Inc. 91/350

Psychic Venom 1

Enchant Land

Whenever enchanted land is tapped, Psychic Venom deals 2 damage to that land's controller.

Illus. Brian Snoddy
©1993-1999 Wizards of the Coast, Inc. 91/350

Psychic Venom 1

Enchant Land

Whenever enchanted land is tapped, Psychic Venom deals 2 damage to that land's controller.

Illus. Brian Snoddy
©1993-1999 Wizards of the Coast, Inc. 91/350

Psychic Venom 1

Enchant Land

Whenever enchanted land is tapped, Psychic Venom deals 2 damage to that land's controller.

Illus. Brian Snoddy
©1993-1999 Wizards of the Coast, Inc. 91/350

Psychic Venom 1

Enchant Land

Whenever enchanted land is tapped, Psychic Venom deals 2 damage to that land's controller.

Illus. Brian Snoddy
©1993-1999 Wizards of the Coast, Inc. 91/350

Psychic Venom 1

Enchant Land

Whenever enchanted land is tapped, Psychic Venom deals 2 damage to that land's controller.

Illus. Brian Snoddy
©1993-1999 Wizards of the Coast, Inc. 91/350

Psychic Venom 1

Enchant Land

Whenever enchanted land is tapped, Psychic Venom deals 2 damage to that land's controller.

Illus. Brian Snoddy
©1993-1999 Wizards of the Coast, Inc. 91/350

Psychic Venom 1

Enchant Land

Whenever enchanted land is tapped, Psychic Venom deals 2 damage to that land's controller.

Illus. Brian Snoddy
©1993-1999 Wizards of the Coast, Inc. 91/350

Psychic Venom 1

Enchant Land

Whenever enchanted land is tapped, Psychic Venom deals 2 damage to that land's controller.

Illus. Brian Snoddy
©1993-1999 Wizards of the Coast, Inc. 91/350

Psychic Venom 1

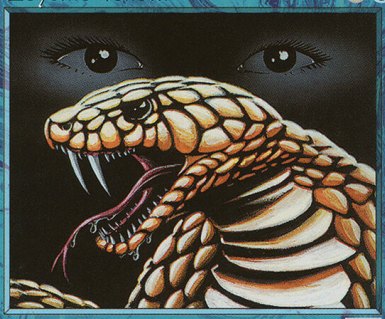

Enchant Land

Whenever enchanted land is tapped, Psychic Venom deals 2 damage to that land's controller.

Illus. Brian Snoddy
©1993-1999 Wizards of the Coast, Inc. 91/350

Psychic Venom 1

Enchant Land

Whenever enchanted land is tapped, Psychic Venom deals 2 damage to that land's controller.

Illus. Brian Snoddy
©1993-1999 Wizards of the Coast, Inc. 91/350

Psychic Venom 1

Enchant Land

Whenever enchanted land is tapped, Psychic Venom deals 2 damage to that land's controller.

Illus. Brian Snoddy
©1993-1999 Wizards of the Coast, Inc. 91/350

Psychic Venom 1

Enchant Land

Whenever enchanted land is tapped, Psychic Venom deals 2 damage to that land's controller.

Illus. Brian Snoddy
©1993-1999 Wizards of the Coast, Inc. 91/350

Psychic Venom 1

Enchant Land

Whenever enchanted land is tapped, Psychic Venom deals 2 damage to that land's controller.

Illus. Brian Snoddy
©1993-1999 Wizards of the Coast, Inc. 91/350

Psychic Venom 1

Enchant Land

Whenever enchanted land is tapped, Psychic Venom deals 2 damage to that land's controller.

Illus. Brian Snoddy
©1993-1999 Wizards of the Coast, Inc. 91/350

Psychic Venom 1

Enchant Land

Whenever enchanted land is tapped, Psychic Venom deals 2 damage to that land's controller.

Illus. Brian Snoddy
©1993-1999 Wizards of the Coast, Inc. 91/350

Psychic Venom 1

Enchant Land

Whenever enchanted land is tapped, Psychic Venom deals 2 damage to that land's controller.

Illus. Brian Snoddy
©1993-1999 Wizards of the Coast, Inc. 91/350

Psychic Venom 1

Enchant Land

Whenever enchanted land is tapped, Psychic Venom deals 2 damage to that land's controller.

Illus. Brian Snoddy
©1993-1999 Wizards of the Coast, Inc. 91/350

Psychic Venom 1

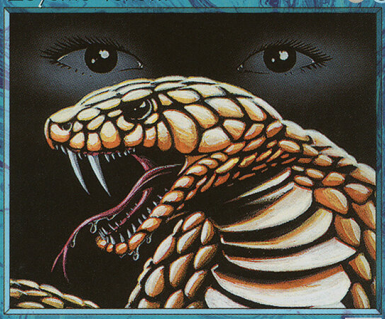

Enchant Land

Whenever enchanted land is tapped, Psychic Venom deals 2 damage to that land's controller.

Illus. Brian Snoddy
©1993-1999 Wizards of the Coast, Inc. 91/350

Psychic Venom 1

Enchant Land

Whenever enchanted land is tapped, Psychic Venom deals 2 damage to that land's controller.

Illus. Brian Snoddy
©1993-1999 Wizards of the Coast, Inc. 91/350

Psychic Venom 1

Enchant Land

Whenever enchanted land is tapped, Psychic Venom deals 2 damage to that land's controller.

Illus. Brian Snoddy
©1993-1999 Wizards of the Coast, Inc. 91/350

Psychic Venom 1

Enchant Land

Whenever enchanted land is tapped, Psychic Venom deals 2 damage to that land's controller.

Illus. Brian Snoddy
©1993-1999 Wizards of the Coast, Inc. 91/350

Psychic Venom 1

Enchant Land

Whenever enchanted land is tapped, Psychic Venom deals 2 damage to that land's controller.

Illus. Brian Snoddy
©1993-1999 Wizards of the Coast, Inc. 91/350

Psychic Venom 1

Enchant Land

Whenever enchanted land is tapped, Psychic Venom deals 2 damage to that land's controller.

Illus. Brian Snoddy
©1993-1999 Wizards of the Coast, Inc. 91/350

Psychic Venom 1

Enchant Land

Whenever enchanted land is tapped, Psychic Venom deals 2 damage to that land's controller.

Illus. Brian Snoddy
©1993-1999 Wizards of the Coast, Inc. 91/350

Psychic Venom 1

Enchant Land

Whenever enchanted land is tapped, Psychic Venom deals 2 damage to that land's controller.

Illus. Brian Snoddy
©1993-1999 Wizards of the Coast, Inc. 91/350

Psychic Venom 1

Enchant Land

Whenever enchanted land is tapped, Psychic Venom deals 2 damage to that land's controller.

Illus. Brian Snoddy
©1993-1999 Wizards of the Coast, Inc. 91/350

Psychic Venom 1

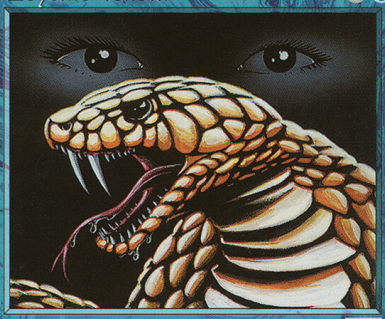

Enchant Land

Whenever enchanted land is tapped, Psychic Venom deals 2 damage to that land's controller.

Illus. Brian Snoddy
©1993-1999 Wizards of the Coast, Inc. 91/350

Psychic Venom 1

Enchant Land

Whenever enchanted land is tapped, Psychic Venom deals 2 damage to that land's controller.

Illus. Brian Snoddy
©1993-1999 Wizards of the Coast, Inc. 91/350

Psychic Venom 1

Enchant Land

Whenever enchanted land is tapped, Psychic Venom deals 2 damage to that land's controller.

Illus. Brian Snoddy
©1993-1999 Wizards of the Coast, Inc. 91/350

Psychic Venom 1

Enchant Land

Whenever enchanted land is tapped, Psychic Venom deals 2 damage to that land's controller.

Illus. Brian Snoddy
©1993-1999 Wizards of the Coast, Inc. 91/350

Psychic Venom 1

Enchant Land

Whenever enchanted land is tapped, Psychic Venom deals 2 damage to that land's controller.

Illus. Brian Snoddy
©1993-1999 Wizards of the Coast, Inc. 91/350

Psychic Venom 1

Enchant Land

Whenever enchanted land is tapped, Psychic Venom deals 2 damage to that land's controller.

Illus. Brian Snoddy
©1993-1999 Wizards of the Coast, Inc. 91/350

Psychic Venom 1

Enchant Land

Whenever enchanted land is tapped, Psychic Venom deals 2 damage to that land's controller.

Illus. Brian Snoddy
©1993-1999 Wizards of the Coast, Inc. 91/350

Psychic Venom 1

Enchant Land

Whenever enchanted land is tapped, Psychic Venom deals 2 damage to that land's controller.

Illus. Brian Snoddy
©1993-1999 Wizards of the Coast, Inc. 91/350

Psychic Venom 1

Enchant Land

Whenever enchanted land is tapped, Psychic Venom deals 2 damage to that land's controller.

Illus. Brian Snoddy
©1993-1999 Wizards of the Coast, Inc. 91/350