Hull Breach

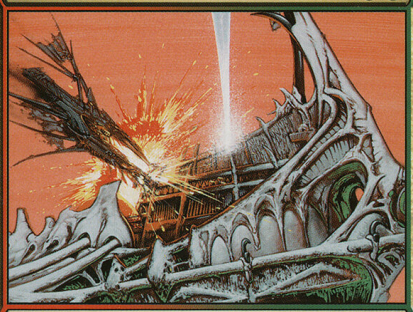

Sorcery

Choose one — Destroy target artifact; or destroy target enchantment; or destroy target artifact and target enchantment.

"Crovax knows we're coming now," said a grinning Sisay. "I just sent the Predator *crashing into his stronghold."*

Brian Snoddy

™ & © 1993–2009 Wizards of the Coast LLC 89/169

Hull Breach

Sorcery

Choose one — Destroy target artifact; or destroy target enchantment; or destroy target artifact and target enchantment.

"Crovax knows we're coming now," said a grinning Sisay. "I just sent the Predator *crashing into his stronghold."*

Brian Snoddy

™ & © 1993–2009 Wizards of the Coast LLC 89/169

Hull Breach

Sorcery

Choose one — Destroy target artifact; or destroy target enchantment; or destroy target artifact and target enchantment.

"Crovax knows we're coming now," said a grinning Sisay. "I just sent the Predator *crashing into his stronghold."*

Brian Snoddy

™ & © 1993–2009 Wizards of the Coast LLC 89/169

Hull Breach

Sorcery

Choose one — Destroy target artifact; or destroy target enchantment; or destroy target artifact and target enchantment.

"Crovax knows we're coming now," said a grinning Sisay. "I just sent the Predator *crashing into his stronghold."*

Brian Snoddy

™ & © 1993–2009 Wizards of the Coast LLC 89/169

Hull Breach

Sorcery

Choose one — Destroy target artifact; or destroy target enchantment; or destroy target artifact and target enchantment.

"Crovax knows we're coming now," said a grinning Sisay. "I just sent the Predator *crashing into his stronghold."*

Brian Snoddy

™ & © 1993–2009 Wizards of the Coast LLC 89/169