Uthden Troll 2R

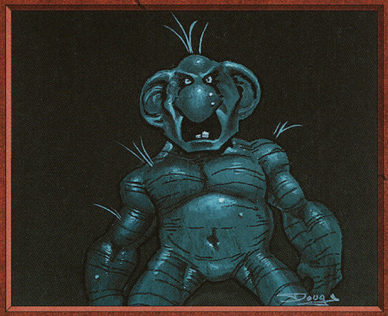

Summon Troll

R: Regenerate Uthden Troll.

"Oi oi oi, me gotta hurt in 'ere,
Oi oi oi, me smell a ting is near,
Gonna bosh 'n gonna nosh
'n da hurt'll disappear."
—Troll chant

Illus. Douglas Shuler
©1993-1998 Wizards of the Coast, Inc.
2/2

Uthden Troll 2R

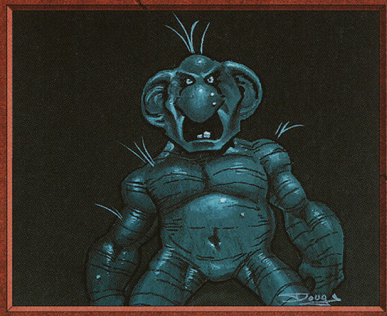

Summon Troll

R: Regenerate Uthden Troll.

"Oi oi oi, me gotta hurt in 'ere,
Oi oi oi, me smell a ting is near,
Gonna bosh 'n gonna nosh
'n da hurt'll disappear."
—Troll chant

Illus. Douglas Shuler
©1993-1998 Wizards of the Coast, Inc.
2/2

Uthden Troll 2R

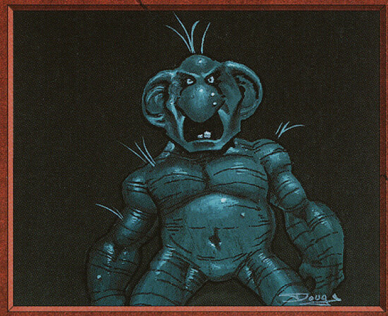

Summon Troll

R: Regenerate Uthden Troll.

"Oi oi oi, me gotta hurt in 'ere,
Oi oi oi, me smell a ting is near,
Gonna bosh 'n gonna nosh
'n da hurt'll disappear."
—Troll chant

Illus. Douglas Shuler
©1993-1998 Wizards of the Coast, Inc.
2/2

Uthden Troll 2R

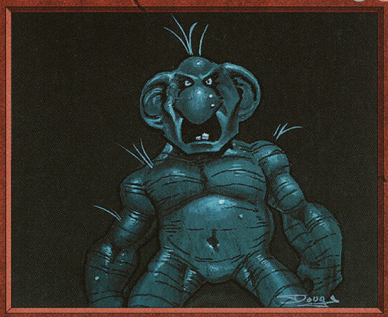

Summon Troll

R: Regenerate Uthden Troll.

"Oi oi oi, me gotta hurt in 'ere,
Oi oi oi, me smell a ting is near,
Gonna bosh 'n gonna nosh
'n da hurt'll disappear."
—Troll chant

Illus. Douglas Shuler
©1993-1998 Wizards of the Coast, Inc.
2/2