Arcane Amphisbaena

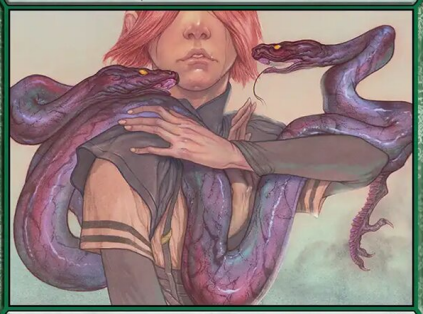

Creature — Snake

Deathtouch

When this creature enters, empower Jace 2. *(Put two loyalty counters on a Jace token you control. If you don't control one, first create a blue Jace planeswalker token with "−1: Surveil 1" and "−3: Draw a card.")*

Its tongues can taste loyalty—or deceit.

1/1

C 0097
FRA • EN Jason Mowry

™ & © 2026 Wizards of the Coast

Arcane Amphisbaena

Creature — Snake

Deathtouch

When this creature enters, empower Jace 2. *(Put two loyalty counters on a Jace token you control. If you don't control one, first create a blue Jace planeswalker token with "−1: Surveil 1" and "−3: Draw a card.")*

Its tongues can taste loyalty—or deceit.

1/1

C 0097
FRA • EN Jason Mowry

™ & © 2026 Wizards of the Coast



Arcane Amphisbaena

Creature — Snake

Deathtouch

When this creature enters, empower Jace 2. *(Put two loyalty counters on a Jace token you control. If you don't control one, first create a blue Jace planeswalker token with "−1: Surveil 1" and "−3: Draw a card.")*

Its tongues can taste loyalty—or deceit.

1/1

C 0097
FRA • EN Jason Mowry

™ & © 2026 Wizards of the Coast

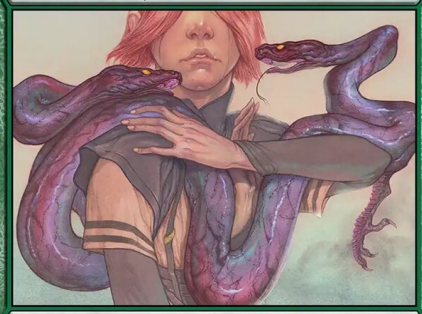

Arcane Amphisbaena

Creature — Snake

Deathtouch

When this creature enters, empower Jace 2. *(Put two loyalty counters on a Jace token you control. If you don't control one, first create a blue Jace planeswalker token with "−1: Surveil 1" and "−3: Draw a card.")*

Its tongues can taste loyalty—or deceit.

1/1

C 0097
FRA • EN Jason Mowry

™ & © 2026 Wizards of the Coast

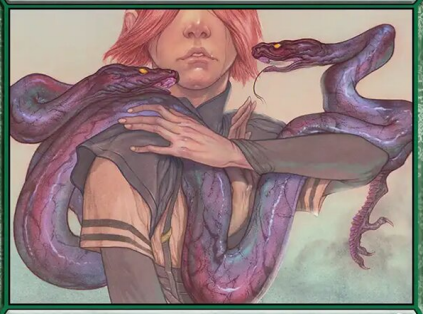

Arcane Amphisbaena

Creature — Snake

Deathtouch

When this creature enters, empower Jace 2. *(Put two loyalty counters on a Jace token you control. If you don't control one, first create a blue Jace planeswalker token with "−1: Surveil 1" and "−3: Draw a card.")*

Its tongues can taste loyalty—or deceit.

1/1

C 0097
FRA • EN Jason Mowry

™ & © 2026 Wizards of the Coast

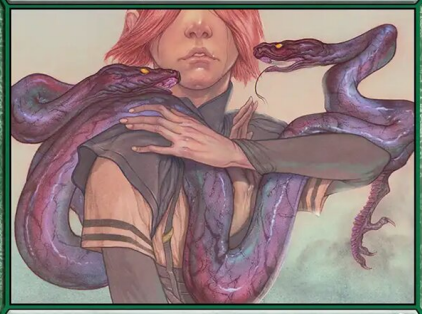

Arcane Amphisbaena

Creature — Snake

Deathtouch

When this creature enters, empower Jace 2. *(Put two loyalty counters on a Jace token you control. If you don't control one, first create a blue Jace planeswalker token with "−1: Surveil 1" and "−3: Draw a card.")*

Its tongues can taste loyalty—or deceit.

1/1

C 0097
FRA • EN Jason Mowry

™ & © 2026 Wizards of the Coast

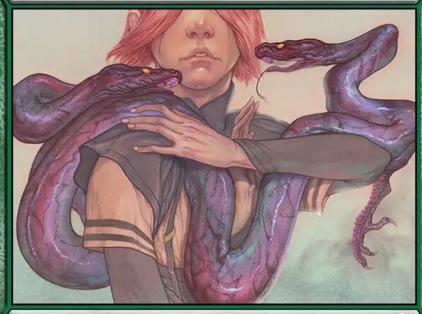

Arcane Amphisbaena

Creature — Snake

Deathtouch

When this creature enters, empower Jace 2. *(Put two loyalty counters on a Jace token you control. If you don't control one, first create a blue Jace planeswalker token with "−1: Surveil 1" and "−3: Draw a card.")*

Its tongues can taste loyalty—or deceit.

1/1

C 0097
FRA • EN Jason Mowry

™ & © 2026 Wizards of the Coast

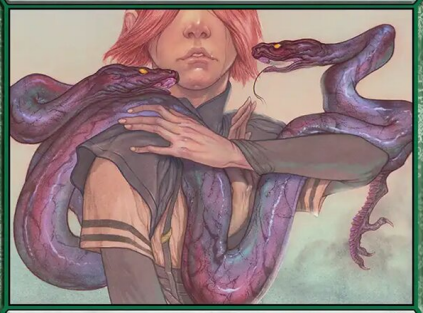

Arcane Amphisbaena

Creature — Snake

Deathtouch

When this creature enters, empower Jace 2. *(Put two loyalty counters on a Jace token you control. If you don't control one, first create a blue Jace planeswalker token with "−1: Surveil 1" and "−3: Draw a card.")*

Its tongues can taste loyalty—or deceit.

1/1

C 0097
FRA • EN Jason Mowry

™ & © 2026 Wizards of the Coast



Arcane Amphisbaena

Creature — Snake

Deathtouch

When this creature enters, empower Jace 2. *(Put two loyalty counters on a Jace token you control. If you don't control one, first create a blue Jace planeswalker token with "−1: Surveil 1" and "−3: Draw a card.")*

Its tongues can taste loyalty—or deceit.

1/1

C 0097
FRA • EN Jason Mowry

™ & © 2026 Wizards of the Coast



Arcane Amphisbaena

Creature — Snake

Deathtouch

When this creature enters, empower Jace 2. *(Put two loyalty counters on a Jace token you control. If you don't control one, first create a blue Jace planeswalker token with "−1: Surveil 1" and "−3: Draw a card.")*

Its tongues can taste loyalty—or deceit.

1/1

C 0097
FRA • EN Jason Mowry

™ & © 2026 Wizards of the Coast

Arcane Amphisbaena

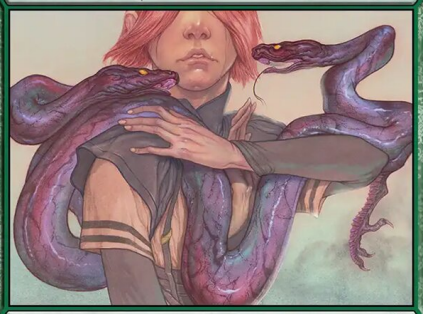

Creature — Snake

Deathtouch

When this creature enters, empower Jace 2. *(Put two loyalty counters on a Jace token you control. If you don't control one, first create a blue Jace planeswalker token with "−1: Surveil 1" and "−3: Draw a card.")*

Its tongues can taste loyalty—or deceit.

1/1

C 0097
FRA • EN Jason Mowry

™ & © 2026 Wizards of the Coast

Arcane Amphisbaena

Creature — Snake

Deathtouch

When this creature enters, empower Jace 2. *(Put two loyalty counters on a Jace token you control. If you don't control one, first create a blue Jace planeswalker token with "−1: Surveil 1" and "−3: Draw a card.")*

Its tongues can taste loyalty—or deceit.

1/1

C 0097
FRA • EN Jason Mowry

™ & © 2026 Wizards of the Coast



Arcane Amphisbaena

Creature — Snake

Deathtouch

When this creature enters, empower Jace 2. *(Put two loyalty counters on a Jace token you control. If you don't control one, first create a blue Jace planeswalker token with "−1: Surveil 1" and "−3: Draw a card.")*

Its tongues can taste loyalty—or deceit.

1/1

C 0097
FRA • EN Jason Mowry

™ & © 2026 Wizards of the Coast

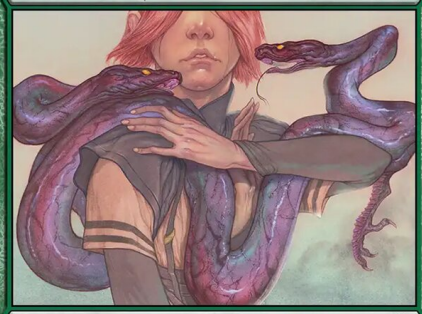

Arcane Amphisbaena

Creature — Snake

Deathtouch

When this creature enters, empower Jace 2. *(Put two loyalty counters on a Jace token you control. If you don't control one, first create a blue Jace planeswalker token with "−1: Surveil 1" and "−3: Draw a card.")*

Its tongues can taste loyalty—or deceit.

1/1

C 0097
FRA • EN Jason Mowry

™ & © 2026 Wizards of the Coast

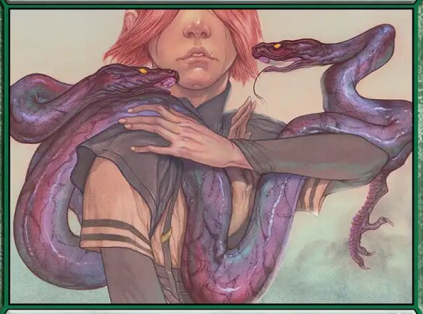

Arcane Amphisbaena

Creature — Snake

Deathtouch

When this creature enters, empower Jace 2. *(Put two loyalty counters on a Jace token you control. If you don't control one, first create a blue Jace planeswalker token with "−1: Surveil 1" and "−3: Draw a card.")*

Its tongues can taste loyalty—or deceit.

1/1

C 0097
FRA • EN Jason Mowry

™ & © 2026 Wizards of the Coast

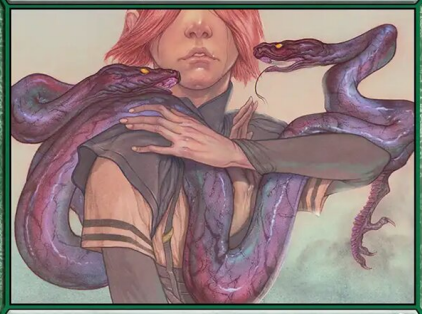

Arcane Amphisbaena

Creature — Snake

Deathtouch

When this creature enters, empower Jace 2. *(Put two loyalty counters on a Jace token you control. If you don't control one, first create a blue Jace planeswalker token with "−1: Surveil 1" and "−3: Draw a card.")*

Its tongues can taste loyalty—or deceit.

1/1

C 0097
FRA • EN Jason Mowry

™ & © 2026 Wizards of the Coast

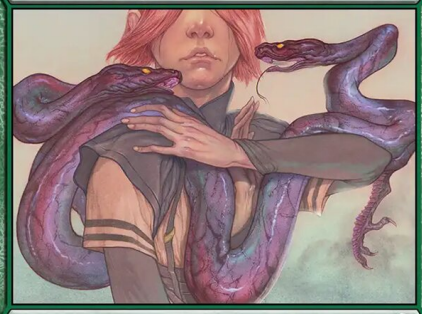

Arcane Amphisbaena

Creature — Snake

Deathtouch

When this creature enters, empower Jace 2. *(Put two loyalty counters on a Jace token you control. If you don't control one, first create a blue Jace planeswalker token with "−1: Surveil 1" and "−3: Draw a card.")*

Its tongues can taste loyalty—or deceit.

1/1

C 0097
FRA • EN Jason Mowry

™ & © 2026 Wizards of the Coast

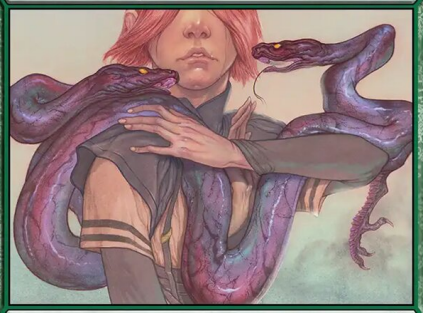

Arcane Amphisbaena

Creature — Snake

Deathtouch

When this creature enters, empower Jace 2. *(Put two loyalty counters on a Jace token you control. If you don't control one, first create a blue Jace planeswalker token with "−1: Surveil 1" and "−3: Draw a card.")*

Its tongues can taste loyalty—or deceit.

1/1

C 0097
FRA • EN Jason Mowry

™ & © 2026 Wizards of the Coast



Arcane Amphisbaena

Creature — Snake

Deathtouch

When this creature enters, empower Jace 2. *(Put two loyalty counters on a Jace token you control. If you don't control one, first create a blue Jace planeswalker token with "−1: Surveil 1" and "−3: Draw a card.")*

Its tongues can taste loyalty—or deceit.

1/1

C 0097
FRA • EN Jason Mowry

™ & © 2026 Wizards of the Coast



Arcane Amphisbaena

Creature — Snake

Deathtouch

When this creature enters, empower Jace 2. *(Put two loyalty counters on a Jace token you control. If you don't control one, first create a blue Jace planeswalker token with "−1: Surveil 1" and "−3: Draw a card.")*

Its tongues can taste loyalty—or deceit.

1/1

C 0097
FRA • EN Jason Mowry

™ & © 2026 Wizards of the Coast

Arcane Amphisbaena

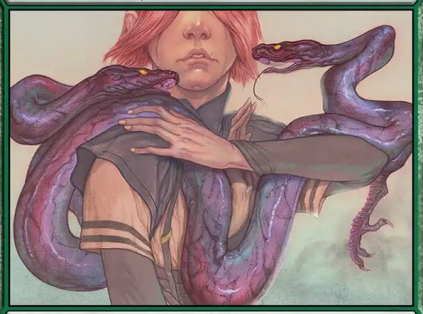

Creature — Snake

Deathtouch

When this creature enters, empower Jace 2. *(Put two loyalty counters on a Jace token you control. If you don't control one, first create a blue Jace planeswalker token with "−1: Surveil 1" and "−3: Draw a card.")*

Its tongues can taste loyalty—or deceit.

1/1

C 0097
FRA • EN Jason Mowry

™ & © 2026 Wizards of the Coast

Arcane Amphisbaena

Creature — Snake

Deathtouch

When this creature enters, empower Jace 2. *(Put two loyalty counters on a Jace token you control. If you don't control one, first create a blue Jace planeswalker token with "−1: Surveil 1" and "−3: Draw a card.")*

Its tongues can taste loyalty—or deceit.

1/1

C 0097
FRA • EN Jason Mowry

™ & © 2026 Wizards of the Coast



Arcane Amphisbaena

Creature — Snake

Deathtouch

When this creature enters, empower Jace 2. *(Put two loyalty counters on a Jace token you control. If you don't control one, first create a blue Jace planeswalker token with "−1: Surveil 1" and "−3: Draw a card.")*

Its tongues can taste loyalty—or deceit.

1/1

C 0097
FRA • EN Jason Mowry

™ & © 2026 Wizards of the Coast

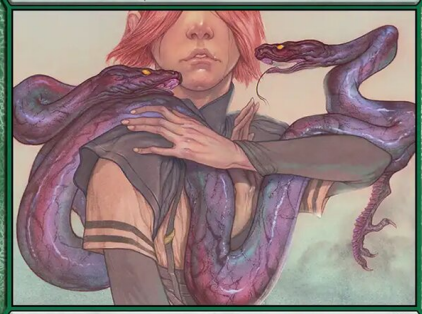

Arcane Amphisbaena

Creature — Snake

Deathtouch

When this creature enters, empower Jace 2. *(Put two loyalty counters on a Jace token you control. If you don't control one, first create a blue Jace planeswalker token with "−1: Surveil 1" and "−3: Draw a card.")*

Its tongues can taste loyalty—or deceit.

1/1

C 0097
FRA • EN Jason Mowry

™ & © 2026 Wizards of the Coast

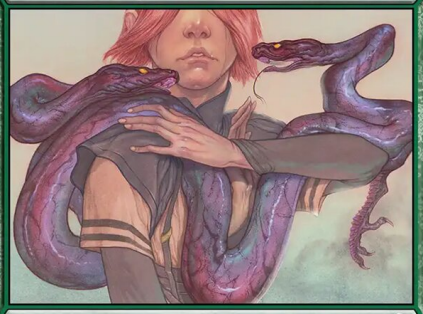

Arcane Amphisbaena

Creature — Snake

Deathtouch

When this creature enters, empower Jace 2. *(Put two loyalty counters on a Jace token you control. If you don't control one, first create a blue Jace planeswalker token with "−1: Surveil 1" and "−3: Draw a card.")*

Its tongues can taste loyalty—or deceit.

1/1

C 0097
FRA • EN Jason Mowry

™ & © 2026 Wizards of the Coast

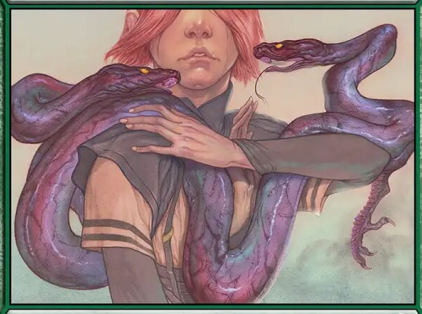

Arcane Amphisbaena

Creature — Snake

Deathtouch

When this creature enters, empower Jace 2. *(Put two loyalty counters on a Jace token you control. If you don't control one, first create a blue Jace planeswalker token with "−1: Surveil 1" and "−3: Draw a card.")*

Its tongues can taste loyalty—or deceit.

1/1

C 0097
FRA • EN Jason Mowry

™ & © 2026 Wizards of the Coast

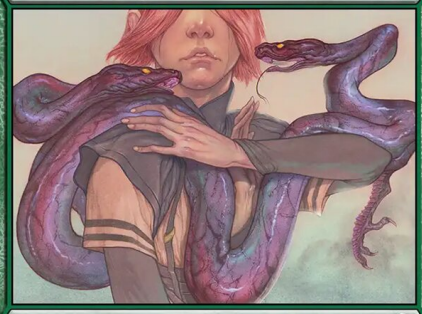

Arcane Amphisbaena

Creature — Snake

Deathtouch

When this creature enters, empower Jace 2. *(Put two loyalty counters on a Jace token you control. If you don't control one, first create a blue Jace planeswalker token with "−1: Surveil 1" and "−3: Draw a card.")*

Its tongues can taste loyalty—or deceit.

1/1

C 0097
FRA • EN Jason Mowry

™ & © 2026 Wizards of the Coast

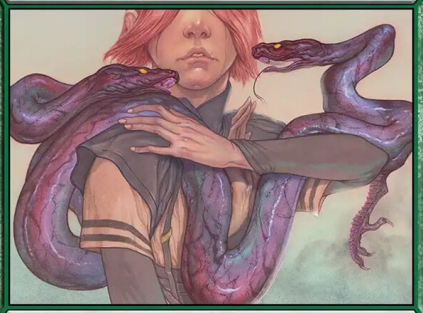

Arcane Amphisbaena

Creature — Snake

Deathtouch

When this creature enters, empower Jace 2. *(Put two loyalty counters on a Jace token you control. If you don't control one, first create a blue Jace planeswalker token with "−1: Surveil 1" and "−3: Draw a card.")*

Its tongues can taste loyalty—or deceit.

1/1

C 0097
FRA • EN Jason Mowry

™ & © 2026 Wizards of the Coast



Arcane Amphisbaena

Creature — Snake

Deathtouch

When this creature enters, empower Jace 2. *(Put two loyalty counters on a Jace token you control. If you don't control one, first create a blue Jace planeswalker token with "−1: Surveil 1" and "−3: Draw a card.")*

Its tongues can taste loyalty—or deceit.

1/1

C 0097
FRA • EN Jason Mowry

™ & © 2026 Wizards of the Coast



Arcane Amphisbaena

Creature — Snake

Deathtouch

When this creature enters, empower Jace 2. *(Put two loyalty counters on a Jace token you control. If you don't control one, first create a blue Jace planeswalker token with "−1: Surveil 1" and "−3: Draw a card.")*

Its tongues can taste loyalty—or deceit.

1/1

C 0097
FRA • EN Jason Mowry

™ & © 2026 Wizards of the Coast

Arcane Amphisbaena

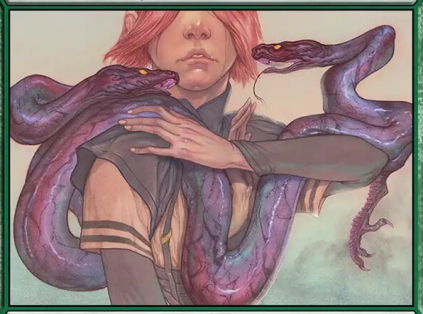

Creature — Snake

Deathtouch

When this creature enters, empower Jace 2. *(Put two loyalty counters on a Jace token you control. If you don't control one, first create a blue Jace planeswalker token with "−1: Surveil 1" and "−3: Draw a card.")*

Its tongues can taste loyalty—or deceit.

1/1

C 0097
FRA • EN Jason Mowry

™ & © 2026 Wizards of the Coast

Arcane Amphisbaena

Creature — Snake

Deathtouch

When this creature enters, empower Jace 2. *(Put two loyalty counters on a Jace token you control. If you don't control one, first create a blue Jace planeswalker token with "−1: Surveil 1" and "−3: Draw a card.")*

Its tongues can taste loyalty—or deceit.

1/1

C 0097
FRA • EN Jason Mowry

™ & © 2026 Wizards of the Coast



Arcane Amphisbaena

Creature — Snake

Deathtouch

When this creature enters, empower Jace 2. *(Put two loyalty counters on a Jace token you control. If you don't control one, first create a blue Jace planeswalker token with "−1: Surveil 1" and "−3: Draw a card.")*

Its tongues can taste loyalty—or deceit.

1/1

C 0097
FRA • EN Jason Mowry

™ & © 2026 Wizards of the Coast

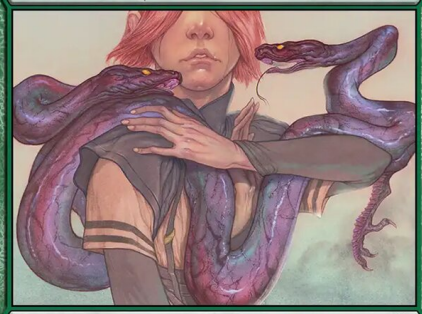

Arcane Amphisbaena

Creature — Snake

Deathtouch

When this creature enters, empower Jace 2. *(Put two loyalty counters on a Jace token you control. If you don't control one, first create a blue Jace planeswalker token with "−1: Surveil 1" and "−3: Draw a card.")*

Its tongues can taste loyalty—or deceit.

1/1

C 0097
FRA • EN Jason Mowry

™ & © 2026 Wizards of the Coast

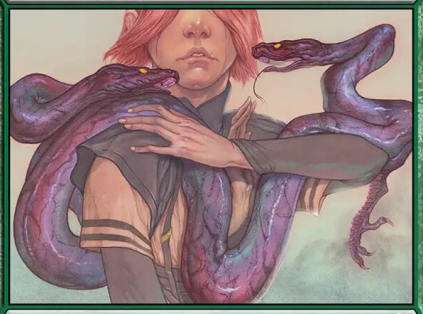

Arcane Amphisbaena

Creature — Snake

Deathtouch

When this creature enters, empower Jace 2. *(Put two loyalty counters on a Jace token you control. If you don't control one, first create a blue Jace planeswalker token with "−1: Surveil 1" and "−3: Draw a card.")*

Its tongues can taste loyalty—or deceit.

1/1

C 0097
FRA • EN Jason Mowry

™ & © 2026 Wizards of the Coast

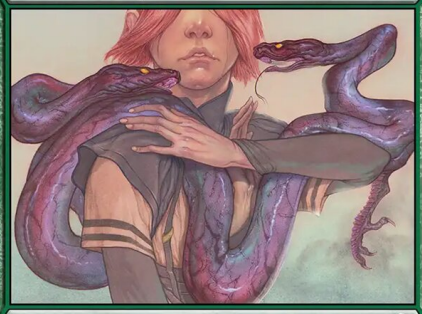

Arcane Amphisbaena

Creature — Snake

Deathtouch

When this creature enters, empower Jace 2. *(Put two loyalty counters on a Jace token you control. If you don't control one, first create a blue Jace planeswalker token with "−1: Surveil 1" and "−3: Draw a card.")*

Its tongues can taste loyalty—or deceit.

1/1

C 0097
FRA • EN Jason Mowry

™ & © 2026 Wizards of the Coast

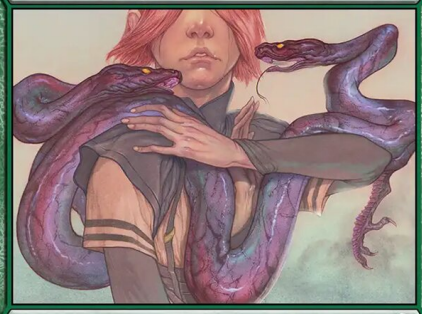

Arcane Amphisbaena

Creature — Snake

Deathtouch

When this creature enters, empower Jace 2. *(Put two loyalty counters on a Jace token you control. If you don't control one, first create a blue Jace planeswalker token with "−1: Surveil 1" and "−3: Draw a card.")*

Its tongues can taste loyalty—or deceit.

1/1

C 0097
FRA • EN Jason Mowry

™ & © 2026 Wizards of the Coast

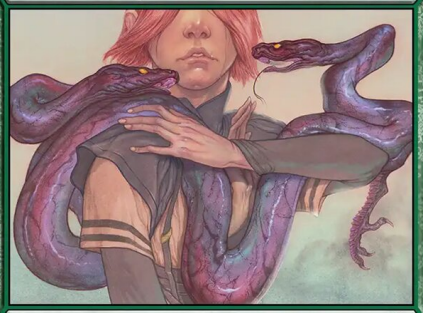

Arcane Amphisbaena

Creature — Snake

Deathtouch

When this creature enters, empower Jace 2. *(Put two loyalty counters on a Jace token you control. If you don't control one, first create a blue Jace planeswalker token with "−1: Surveil 1" and "−3: Draw a card.")*

Its tongues can taste loyalty—or deceit.

1/1

C 0097
FRA • EN Jason Mowry

™ & © 2026 Wizards of the Coast



Arcane Amphisbaena

Creature — Snake

Deathtouch

When this creature enters, empower Jace 2. *(Put two loyalty counters on a Jace token you control. If you don't control one, first create a blue Jace planeswalker token with "−1: Surveil 1" and "−3: Draw a card.")*

Its tongues can taste loyalty—or deceit.

1/1

C 0097
FRA • EN Jason Mowry

™ & © 2026 Wizards of the Coast



Arcane Amphisbaena

Creature — Snake

Deathtouch

When this creature enters, empower Jace 2. *(Put two loyalty counters on a Jace token you control. If you don't control one, first create a blue Jace planeswalker token with "−1: Surveil 1" and "−3: Draw a card.")*

Its tongues can taste loyalty—or deceit.

1/1

C 0097
FRA • EN Jason Mowry

™ & © 2026 Wizards of the Coast