Myr Convert 2

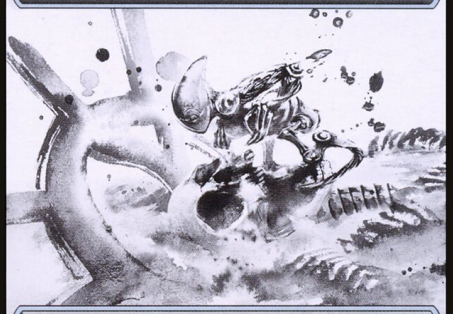

Artifact Creature — Phyrexian Myr

Toxic 1

{T}, Pay 2 life: Add one mana of any color.

In the embrace of the Mother of Machines, hard work never goes unrewarded.

2/1

297 U
ONE • EN IUNGSHAN

™ & © 2023 Wizards of the Coast

Myr Convert 2

Artifact Creature — Phyrexian Myr

Toxic 1

{T}, Pay 2 life: Add one mana of any color.

In the embrace of the Mother of Machines, hard work never goes unrewarded.

2/1

297 U
ONE • EN IUNGSHAN

™ & © 2023 Wizards of the Coast

Myr Convert 2

Artifact Creature — Phyrexian Myr

Toxic 1

{T}, Pay 2 life: Add one mana of any color.

In the embrace of the Mother of Machines, hard work never goes unrewarded.

2/1

297 U
ONE • EN IUNGSHAN

™ & © 2023 Wizards of the Coast

Myr Convert 2

Artifact Creature — Phyrexian Myr

Toxic 1

{T}, Pay 2 life: Add one mana of any color.

In the embrace of the Mother of Machines, hard work never goes unrewarded.

2/1

297 U
ONE • EN IUNGSHAN

™ & © 2023 Wizards of the Coast

Myr Convert 2

Artifact Creature — Phyrexian Myr

Toxic 1

{T}, Pay 2 life: Add one mana of any color.

In the embrace of the Mother of Machines, hard work never goes unrewarded.

2/1

297 U
ONE • EN IUNGSHAN

™ & © 2023 Wizards of the Coast

Myr Convert 2

Artifact Creature — Phyrexian Myr

Toxic 1

{T}, Pay 2 life: Add one mana of any color.

In the embrace of the Mother of Machines, hard work never goes unrewarded.

2/1

297 U
ONE • EN IUNGSHAN

™ & © 2023 Wizards of the Coast

Myr Convert 2

Artifact Creature — Phyrexian Myr

Toxic 1

{T}, Pay 2 life: Add one mana of any color.

In the embrace of the Mother of Machines, hard work never goes unrewarded.

2/1

297 U
ONE • EN IUNGSHAN

™ & © 2023 Wizards of the Coast

Myr Convert 2

Artifact Creature — Phyrexian Myr

Toxic 1

{T}, Pay 2 life: Add one mana of any color.

In the embrace of the Mother of Machines, hard work never goes unrewarded.

2/1

297 U
ONE • EN IUNGSHAN

™ & © 2023 Wizards of the Coast

Myr Convert 2

Artifact Creature — Phyrexian Myr

Toxic 1

{T}, Pay 2 life: Add one mana of any color.

In the embrace of the Mother of Machines, hard work never goes unrewarded.

2/1

297 U
ONE • EN IUNGSHAN

™ & © 2023 Wizards of the Coast