Goblin Digging Team



Summon Goblins

, Sacrifice Goblin Digging Team: Destroy target Wall.

"From down here we can make the whole wall collapse!"
"Uh, yeah, boss, but how do we get out?"

Illus. Phil Foglio
©1993-1994 Wizards of the Coast, Inc.

1/1

Goblin Digging Team

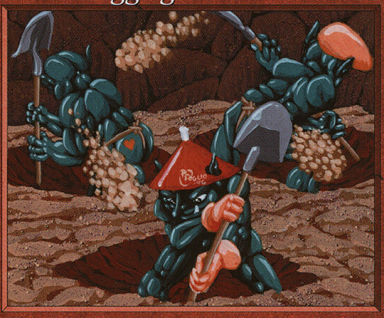

Summon Goblins

, Sacrifice Goblin Digging Team: Destroy target Wall.

"From down here we can make the whole wall collapse!"
"Uh, yeah, boss, but how do we get out?"

Illus. Phil Foglio
©1993-1994 Wizards of the Coast, Inc.

1/1

Goblin Digging Team

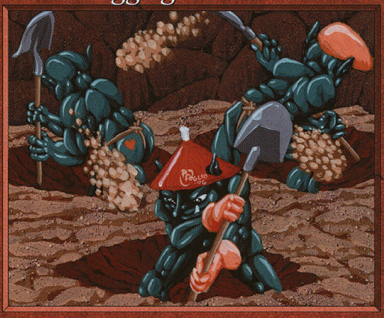

Summon Goblins

, Sacrifice Goblin Digging Team: Destroy target Wall.

"From down here we can make the whole wall collapse!"
"Uh, yeah, boss, but how do we get out?"

Illus. Phil Foglio
©1993-1994 Wizards of the Coast, Inc.

1/1

Goblin Digging Team

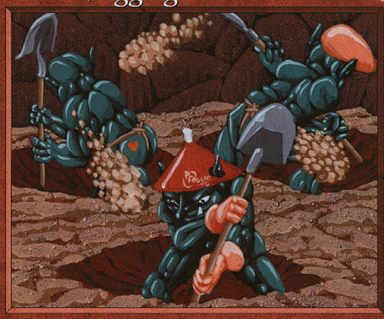

Summon Goblins

, Sacrifice Goblin Digging Team: Destroy target Wall.

"From down here we can make the whole wall collapse!"
"Uh, yeah, boss, but how do we get out?"

Illus. Phil Foglio
©1993-1994 Wizards of the Coast, Inc.

1/1

Goblin Digging Team



Summon Goblins

, Sacrifice Goblin Digging Team: Destroy target Wall.

"From down here we can make the whole wall collapse!"
"Uh, yeah, boss, but how do we get out?"

Illus. Phil Foglio
©1993-1994 Wizards of the Coast, Inc.

1/1

Goblin Digging Team



Summon Goblins

, Sacrifice Goblin Digging Team: Destroy target Wall.

"From down here we can make the whole wall collapse!"
"Uh, yeah, boss, but how do we get out?"

Illus. Phil Foglio
©1993-1994 Wizards of the Coast, Inc.

1/1

Goblin Digging Team

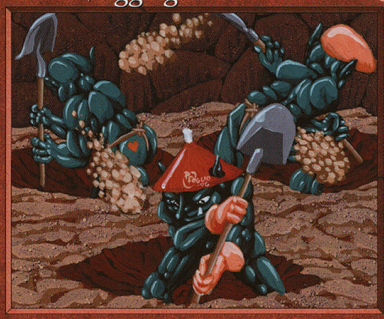

Summon Goblins

, Sacrifice Goblin Digging Team: Destroy target Wall.

"From down here we can make the whole wall collapse!"
"Uh, yeah, boss, but how do we get out?"

Illus. Phil Foglio
©1993-1994 Wizards of the Coast, Inc.

1/1

Goblin Digging Team

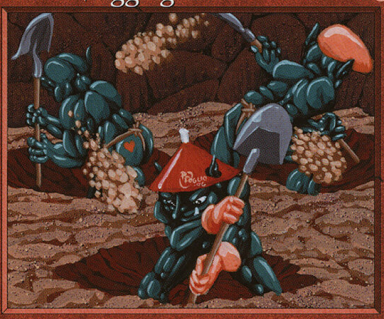

Summon Goblins

, Sacrifice Goblin Digging Team: Destroy target Wall.

"From down here we can make the whole wall collapse!"
"Uh, yeah, boss, but how do we get out?"

Illus. Phil Foglio
©1993-1994 Wizards of the Coast, Inc.

1/1

Goblin Digging Team



Summon Goblins

, Sacrifice Goblin Digging Team: Destroy target Wall.

"From down here we can make the whole wall collapse!"
"Uh, yeah, boss, but how do we get out?"

Illus. Phil Foglio
©1993-1994 Wizards of the Coast, Inc.

1/1