Angelic Voices 2 ✱✱

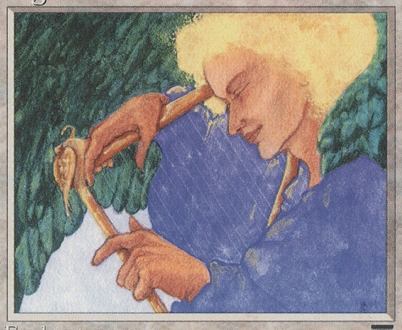

Enchantment

As long as the only creatures you control are white or artifact creatures, all creatures you control get +1/+1.

Illus. Julie Baroh
© 1995 Wizards of the Coast, Inc. All rights reserved.

Angelic Voices 2 ✱✱

Enchantment

As long as the only creatures you control are white or artifact creatures, all creatures you control get +1/+1.

Illus. Julie Baroh
© 1995 Wizards of the Coast, Inc. All rights reserved.

Angelic Voices 2 ✱✱

Enchantment

As long as the only creatures you control are white or artifact creatures, all creatures you control get +1/+1.

Illus. Julie Baroh
© 1995 Wizards of the Coast, Inc. All rights reserved.

Angelic Voices 2 ✱✱

Enchantment

As long as the only creatures you control are white or artifact creatures, all creatures you control get +1/+1.

Illus. Julie Baroh
© 1995 Wizards of the Coast, Inc. All rights reserved.

Angelic Voices 2 ✱✱

Enchantment

As long as the only creatures you control are white or artifact creatures, all creatures you control get +1/+1.

Illus. Julie Baroh
© 1995 Wizards of the Coast, Inc. All rights reserved.

Angelic Voices 2 ✱✱

Enchantment

As long as the only creatures you control are white or artifact creatures, all creatures you control get +1/+1.

Illus. Julie Baroh
© 1995 Wizards of the Coast, Inc. All rights reserved.

Angelic Voices 2 ✱✱

Enchantment

As long as the only creatures you control are white or artifact creatures, all creatures you control get +1/+1.

Illus. Julie Baroh
© 1995 Wizards of the Coast, Inc. All rights reserved.

Angelic Voices 2 ✱✱

Enchantment

As long as the only creatures you control are white or artifact creatures, all creatures you control get +1/+1.

Illus. Julie Baroh
© 1995 Wizards of the Coast, Inc. All rights reserved.

Angelic Voices 2 ✱✱

Enchantment

As long as the only creatures you control are white or artifact creatures, all creatures you control get +1/+1.

Illus. Julie Baroh
© 1995 Wizards of the Coast, Inc. All rights reserved.

Angelic Voices 2 ✱✱

Enchantment

As long as the only creatures you control are white or artifact creatures, all creatures you control get +1/+1.

Illus. Julie Baroh
© 1995 Wizards of the Coast, Inc. All rights reserved.