Jump



Instant

Target creature is a flying creature until end of turn.

Illus. © Mark Poole

Jump



Instant

Target creature is a flying creature until end of turn.

Illus. © Mark Poole

Jump



Instant

Target creature is a flying creature until end of turn.

Illus. © Mark Poole

Jump



Instant

Target creature is a flying creature until end of turn.

Illus. © Mark Poole

Jump



Instant

Target creature is a flying creature until end of turn.

Illus. © Mark Poole

Jump



Instant

Target creature is a flying creature until end of turn.

Illus. © Mark Poole

Jump

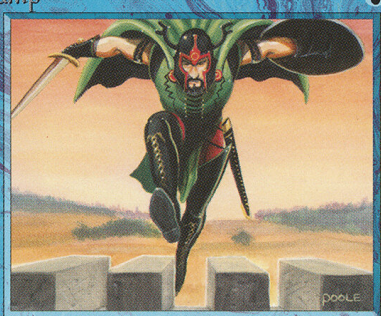

Instant

Target creature is a flying creature until end of turn.

Illus. © Mark Poole

Jump



Instant

Target creature is a flying creature until end of turn.

Illus. © Mark Poole

Jump

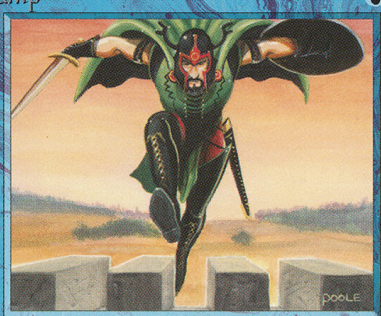

Instant

Target creature is a flying creature until end of turn.

Illus. © Mark Poole