Dying Wail 1B

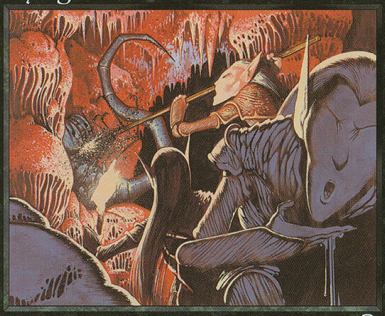

Enchant Creature

When enchanted creature is put into a graveyard from play, target player chooses and discards two cards from his or her hand.

This is a world of spiteful wasps that sting and kill even as they die.

Illus. Brian Snōddy

©1993–1999 Wizards of the Coast, Inc. 58/143

Dying Wail 1B

Enchant Creature

When enchanted creature is put into a graveyard from play, target player chooses and discards two cards from his or her hand.

This is a world of spiteful wasps that sting and kill even as they die.

Illus. Brian Snōddy

©1993–1999 Wizards of the Coast, Inc. 58/143

Dying Wail 1B

Enchant Creature

When enchanted creature is put into a graveyard from play, target player chooses and discards two cards from his or her hand.

This is a world of spiteful wasps that sting and kill even as they die.

Illus. Brian Snōddy

©1993–1999 Wizards of the Coast, Inc. 58/143

Dying Wail 1B

Enchant Creature

When enchanted creature is put into a graveyard from play, target player chooses and discards two cards from his or her hand.

This is a world of spiteful wasps that sting and kill even as they die.

Illus. Brian Snōddy

©1993–1999 Wizards of the Coast, Inc. 58/143

Dying Wail 1B

Enchant Creature

When enchanted creature is put into a graveyard from play, target player chooses and discards two cards from his or her hand.

This is a world of spiteful wasps that sting and kill even as they die.

Illus. Brian Snōddy

©1993–1999 Wizards of the Coast, Inc. 58/143

Dying Wail 1B

Enchant Creature

When enchanted creature is put into a graveyard from play, target player chooses and discards two cards from his or her hand.

This is a world of spiteful wasps that sting and kill even as they die.

Illus. Brian Snōddy

©1993–1999 Wizards of the Coast, Inc. 58/143

Dying Wail 1B

Enchant Creature

When enchanted creature is put into a graveyard from play, target player chooses and discards two cards from his or her hand.

This is a world of spiteful wasps that sting and kill even as they die.

Illus. Brian Snōddy

©1993–1999 Wizards of the Coast, Inc. 58/143

Dying Wail 1B

Enchant Creature

When enchanted creature is put into a graveyard from play, target player chooses and discards two cards from his or her hand.

This is a world of spiteful wasps that sting and kill even as they die.

Illus. Brian Snōddy

©1993–1999 Wizards of the Coast, Inc. 58/143

Dying Wail 1B

Enchant Creature

When enchanted creature is put into a graveyard from play, target player chooses and discards two cards from his or her hand.

This is a world of spiteful wasps that sting and kill even as they die.

Illus. Brian Snōddy

©1993–1999 Wizards of the Coast, Inc. 58/143