Glen Elendra Pranksters 3



Creature — Faerie Wizard

Flying
Whenever you play a spell during an opponent's turn, you may return target creature you control to its owner's hand.
Victims spirited through a faerie ring find themselves stranded miles away.

Omar Rayyan
1/3
™ & © 1993–2007 Wizards of the Coast, Inc. 67/301

Glen Elendra Pranksters 3



Creature — Faerie Wizard

Flying
Whenever you play a spell during an opponent's turn, you may return target creature you control to its owner's hand.
Victims spirited through a faerie ring find themselves stranded miles away.

Omar Rayyan
1/3
™ & © 1993–2007 Wizards of the Coast, Inc. 67/301

Glen Elendra Pranksters 3



Creature — Faerie Wizard

Flying
Whenever you play a spell during an opponent's turn, you may return target creature you control to its owner's hand.
Victims spirited through a faerie ring find themselves stranded miles away.

Omar Rayyan
1/3
™ & © 1993–2007 Wizards of the Coast, Inc. 67/301

Glen Elendra Pranksters 3



Creature — Faerie Wizard

Flying
Whenever you play a spell during an opponent's turn, you may return target creature you control to its owner's hand.
Victims spirited through a faerie ring find themselves stranded miles away.

Omar Rayyan
1/3
™ & © 1993–2007 Wizards of the Coast, Inc. 67/301

Glen Elendra Pranksters 3

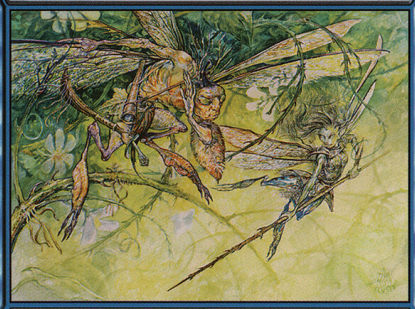

Creature — Faerie Wizard

Flying
Whenever you play a spell during an opponent's turn, you may return target creature you control to its owner's hand.
Victims spirited through a faerie ring find themselves stranded miles away.

Omar Rayyan
1/3
™ & © 1993–2007 Wizards of the Coast, Inc. 67/301

Glen Elendra Pranksters 3



Creature — Faerie Wizard

Flying
Whenever you play a spell during an opponent's turn, you may return target creature you control to its owner's hand.
Victims spirited through a faerie ring find themselves stranded miles away.

Omar Rayyan
1/3
™ & © 1993–2007 Wizards of the Coast, Inc. 67/301

Glen Elendra Pranksters 3



Creature — Faerie Wizard

Flying
Whenever you play a spell during an opponent's turn, you may return target creature you control to its owner's hand.
Victims spirited through a faerie ring find themselves stranded miles away.

Omar Rayyan
1/3
™ & © 1993–2007 Wizards of the Coast, Inc. 67/301

Glen Elendra Pranksters 3

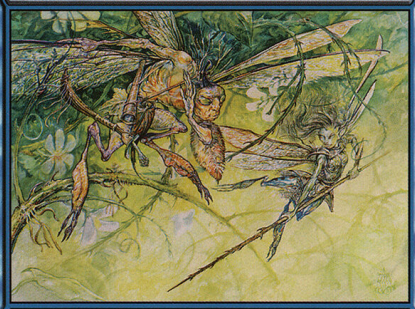

Creature — Faerie Wizard

Flying
Whenever you play a spell during an opponent's turn, you may return target creature you control to its owner's hand.
Victims spirited through a faerie ring find themselves stranded miles away.

Omar Rayyan
1/3
™ & © 1993–2007 Wizards of the Coast, Inc. 67/301

Glen Elendra Pranksters 3



Creature — Faerie Wizard

Flying
Whenever you play a spell during an opponent's turn, you may return target creature you control to its owner's hand.
Victims spirited through a faerie ring find themselves stranded miles away.

Omar Rayyan
1/3
™ & © 1993–2007 Wizards of the Coast, Inc. 67/301