**Doubling Cube** 2

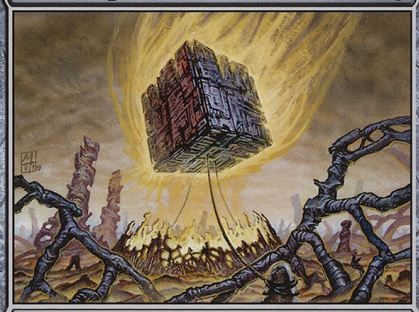

**Artifact**

3, : Double the amount of each type of mana in your mana pool.

*The cube's surface is pockmarked with jagged runes that seem to shift when unobserved.*

Mark Tedin

™ & © 1993–2007 Wizards of the Coast, Inc. 321/383

**Doubling Cube** 2

**Artifact**

3, : Double the amount of each type of mana in your mana pool.

*The cube's surface is pockmarked with jagged runes that seem to shift when unobserved.*

Mark Tedin

™ & © 1993–2007 Wizards of the Coast, Inc. 321/383

**Doubling Cube** 2

**Artifact**

3, : Double the amount of each type of mana in your mana pool.

*The cube's surface is pockmarked with jagged runes that seem to shift when unobserved.*

Mark Tedin

™ & © 1993–2007 Wizards of the Coast, Inc. 321/383

**Doubling Cube** 2

**Artifact**

3, : Double the amount of each type of mana in your mana pool.

*The cube's surface is pockmarked with jagged runes that seem to shift when unobserved.*

Mark Tedin

™ & © 1993–2007 Wizards of the Coast, Inc. 321/383

**Doubling Cube** 2

**Artifact**

3, : Double the amount of each type of mana in your mana pool.

*The cube's surface is pockmarked with jagged runes that seem to shift when unobserved.*

Mark Tedin

™ & © 1993–2007 Wizards of the Coast, Inc. 321/383

**Doubling Cube** 2

**Artifact**

3, : Double the amount of each type of mana in your mana pool.

*The cube's surface is pockmarked with jagged runes that seem to shift when unobserved.*

Mark Tedin

™ & © 1993–2007 Wizards of the Coast, Inc. 321/383

**Doubling Cube** 2

**Artifact**

3, : Double the amount of each type of mana in your mana pool.

*The cube's surface is pockmarked with jagged runes that seem to shift when unobserved.*

Mark Tedin

™ & © 1993–2007 Wizards of the Coast, Inc. 321/383

**Doubling Cube** 2

**Artifact**

3, : Double the amount of each type of mana in your mana pool.

*The cube's surface is pockmarked with jagged runes that seem to shift when unobserved.*

Mark Tedin

™ & © 1993–2007 Wizards of the Coast, Inc. 321/383

**Doubling Cube** 2

**Artifact**

3, : Double the amount of each type of mana in your mana pool.

*The cube's surface is pockmarked with jagged runes that seem to shift when unobserved.*

Mark Tedin

™ & © 1993–2007 Wizards of the Coast, Inc. 321/383

**Doubling Cube** 2

**Artifact**

3, : Double the amount of each type of mana in your mana pool.

*The cube's surface is pockmarked with jagged runes that seem to shift when unobserved.*

Mark Tedin

™ & © 1993–2007 Wizards of the Coast, Inc. 321/383

**Doubling Cube** 2

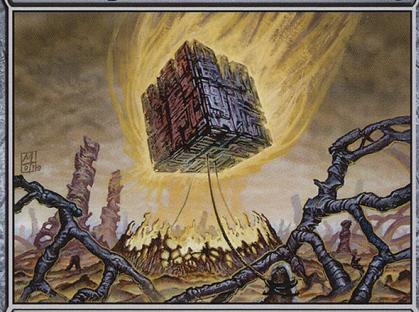

**Artifact**

3, : Double the amount of each type of mana in your mana pool.

*The cube's surface is pockmarked with jagged runes that seem to shift when unobserved.*

Mark Tedin

™ & © 1993–2007 Wizards of the Coast, Inc. 321/383

**Doubling Cube** 2

**Artifact**

3, : Double the amount of each type of mana in your mana pool.

*The cube's surface is pockmarked with jagged runes that seem to shift when unobserved.*

Mark Tedin

™ & © 1993–2007 Wizards of the Coast, Inc. 321/383

**Doubling Cube** 2

**Artifact**

3, : Double the amount of each type of mana in your mana pool.

*The cube's surface is pockmarked with jagged runes that seem to shift when unobserved.*

Mark Tedin

™ & © 1993–2007 Wizards of the Coast, Inc. 321/383

**Doubling Cube** 2

**Artifact**

3, : Double the amount of each type of mana in your mana pool.

*The cube's surface is pockmarked with jagged runes that seem to shift when unobserved.*

Mark Tedin

™ & © 1993–2007 Wizards of the Coast, Inc. 321/383

**Doubling Cube** 2

**Artifact**

3, : Double the amount of each type of mana in your mana pool.

*The cube's surface is pockmarked with jagged runes that seem to shift when unobserved.*

Mark Tedin

™ & © 1993–2007 Wizards of the Coast, Inc. 321/383

**Doubling Cube** 2

**Artifact**

3, : Double the amount of each type of mana in your mana pool.

*The cube's surface is pockmarked with jagged runes that seem to shift when unobserved.*

Mark Tedin

™ & © 1993–2007 Wizards of the Coast, Inc. 321/383

**Doubling Cube** 2

**Artifact**

3, : Double the amount of each type of mana in your mana pool.

*The cube's surface is pockmarked with jagged runes that seem to shift when unobserved.*

Mark Tedin

™ & © 1993–2007 Wizards of the Coast, Inc. 321/383

**Doubling Cube** 2

**Artifact**

3, : Double the amount of each type of mana in your mana pool.

*The cube's surface is pockmarked with jagged runes that seem to shift when unobserved.*

Mark Tedin

™ & © 1993–2007 Wizards of the Coast, Inc. 321/383

**Doubling Cube** 2

**Artifact**

3, : Double the amount of each type of mana in your mana pool.

*The cube's surface is pockmarked with jagged runes that seem to shift when unobserved.*

Mark Tedin

™ & © 1993–2007 Wizards of the Coast, Inc. 321/383

**Doubling Cube** 2

**Artifact**

3, : Double the amount of each type of mana in your mana pool.

*The cube's surface is pockmarked with jagged runes that seem to shift when unobserved.*

Mark Tedin

™ & © 1993–2007 Wizards of the Coast, Inc. 321/383

**Doubling Cube** 2

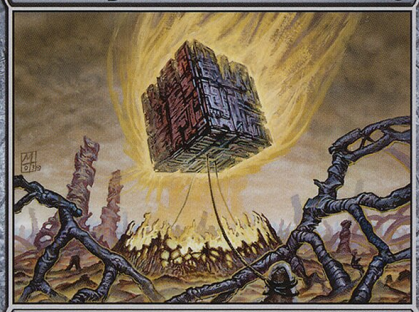

**Artifact**

3, : Double the amount of each type of mana in your mana pool.

*The cube's surface is pockmarked with jagged runes that seem to shift when unobserved.*

Mark Tedin

™ & © 1993–2007 Wizards of the Coast, Inc. 321/383

**Doubling Cube** 2

**Artifact**

3, : Double the amount of each type of mana in your mana pool.

*The cube's surface is pockmarked with jagged runes that seem to shift when unobserved.*

Mark Tedin

™ & © 1993–2007 Wizards of the Coast, Inc. 321/383

**Doubling Cube** 2

**Artifact**

3, : Double the amount of each type of mana in your mana pool.

*The cube's surface is pockmarked with jagged runes that seem to shift when unobserved.*

Mark Tedin

™ & © 1993–2007 Wizards of the Coast, Inc. 321/383

**Doubling Cube** 2

**Artifact**

3, : Double the amount of each type of mana in your mana pool.

*The cube's surface is pockmarked with jagged runes that seem to shift when unobserved.*

Mark Tedin

™ & © 1993–2007 Wizards of the Coast, Inc. 321/383

**Doubling Cube** 2

**Artifact**

3, : Double the amount of each type of mana in your mana pool.

*The cube's surface is pockmarked with jagged runes that seem to shift when unobserved.*

Mark Tedin

™ & © 1993–2007 Wizards of the Coast, Inc. 321/383

**Doubling Cube** 2

**Artifact**

3, : Double the amount of each type of mana in your mana pool.

*The cube's surface is pockmarked with jagged runes that seem to shift when unobserved.*

Mark Tedin

™ & © 1993–2007 Wizards of the Coast, Inc. 321/383

**Doubling Cube** 2

**Artifact**

3, : Double the amount of each type of mana in your mana pool.

*The cube's surface is pockmarked with jagged runes that seem to shift when unobserved.*

Mark Tedin

™ & © 1993–2007 Wizards of the Coast, Inc. 321/383

**Doubling Cube** 2

**Artifact**

3, : Double the amount of each type of mana in your mana pool.

*The cube's surface is pockmarked with jagged runes that seem to shift when unobserved.*

Mark Tedin

™ & © 1993–2007 Wizards of the Coast, Inc. 321/383

**Doubling Cube** 2

**Artifact**

3, : Double the amount of each type of mana in your mana pool.

*The cube's surface is pockmarked with jagged runes that seem to shift when unobserved.*

Mark Tedin

™ & © 1993–2007 Wizards of the Coast, Inc. 321/383

**Doubling Cube** 2

**Artifact**

3, : Double the amount of each type of mana in your mana pool.

*The cube's surface is pockmarked with jagged runes that seem to shift when unobserved.*

Mark Tedin

™ & © 1993–2007 Wizards of the Coast, Inc. 321/383

**Doubling Cube** 2

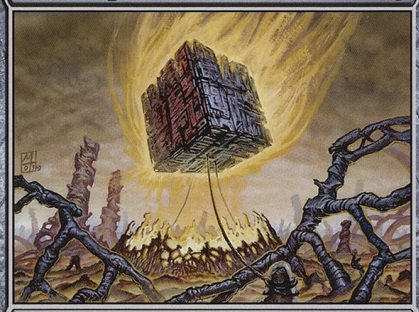

**Artifact**

3, : Double the amount of each type of mana in your mana pool.

*The cube's surface is pockmarked with jagged runes that seem to shift when unobserved.*

Mark Tedin

™ & © 1993–2007 Wizards of the Coast, Inc. 321/383

**Doubling Cube** 2

**Artifact**

3, : Double the amount of each type of mana in your mana pool.

*The cube's surface is pockmarked with jagged runes that seem to shift when unobserved.*

Mark Tedin

™ & © 1993–2007 Wizards of the Coast, Inc. 321/383

**Doubling Cube** 2

**Artifact**

3, : Double the amount of each type of mana in your mana pool.

*The cube's surface is pockmarked with jagged runes that seem to shift when unobserved.*

Mark Tedin

™ & © 1993–2007 Wizards of the Coast, Inc. 321/383

**Doubling Cube** 2

**Artifact**

3, : Double the amount of each type of mana in your mana pool.

*The cube's surface is pockmarked with jagged runes that seem to shift when unobserved.*

Mark Tedin

™ & © 1993–2007 Wizards of the Coast, Inc. 321/383

**Doubling Cube** 2

**Artifact**

3, : Double the amount of each type of mana in your mana pool.

*The cube's surface is pockmarked with jagged runes that seem to shift when unobserved.*

Mark Tedin

™ & © 1993–2007 Wizards of the Coast, Inc. 321/383

**Doubling Cube** 2

**Artifact**

3, : Double the amount of each type of mana in your mana pool.

*The cube's surface is pockmarked with jagged runes that seem to shift when unobserved.*

Mark Tedin

™ & © 1993–2007 Wizards of the Coast, Inc. 321/383

**Doubling Cube** 2

**Artifact**

3, : Double the amount of each type of mana in your mana pool.

*The cube's surface is pockmarked with jagged runes that seem to shift when unobserved.*

Mark Tedin

™ & © 1993–2007 Wizards of the Coast, Inc. 321/383

**Doubling Cube** 2

**Artifact**

3, : Double the amount of each type of mana in your mana pool.

*The cube's surface is pockmarked with jagged runes that seem to shift when unobserved.*

Mark Tedin

™ & © 1993–2007 Wizards of the Coast, Inc. 321/383

**Doubling Cube** 2

**Artifact**

3, : Double the amount of each type of mana in your mana pool.

*The cube's surface is pockmarked with jagged runes that seem to shift when unobserved.*

Mark Tedin

™ & © 1993–2007 Wizards of the Coast, Inc. 321/383

**Doubling Cube** 2

**Artifact**

3, : Double the amount of each type of mana in your mana pool.

*The cube's surface is pockmarked with jagged runes that seem to shift when unobserved.*

Mark Tedin

™ & © 1993–2007 Wizards of the Coast, Inc. 321/383