Stromkirk Captain 1 B R

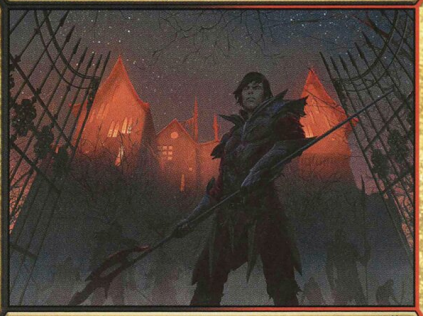

Creature — Vampire Soldier

First strike

Other Vampire creatures you control get +1/+1 and have first strike.

"No longer can we allow our human populations to be mindlessly slaughtered by ghouls. Slay all who trespass."
—Runo Stromkirk

2/2

157 U
VOC • EN
Iana Schirmer & Johannes Voss
™ & © 2021 Wizards of the Coast

Stromkirk Captain 1 B R

Creature — Vampire Soldier

First strike

Other Vampire creatures you control get +1/+1 and have first strike.

"No longer can we allow our human populations to be mindlessly slaughtered by ghouls. Slay all who trespass."
—Runo Stromkirk

2/2

157 U
VOC • EN
Iana Schirmer & Johannes Voss
™ & © 2021 Wizards of the Coast

Stromkirk Captain 1 B R

Creature — Vampire Soldier

First strike

Other Vampire creatures you control get +1/+1 and have first strike.

"No longer can we allow our human populations to be mindlessly slaughtered by ghouls. Slay all who trespass."
—Runo Stromkirk

2/2

157 U
VOC • EN
Iana Schirmer & Johannes Voss
™ & © 2021 Wizards of the Coast

Stromkirk Captain 1 B R

Creature — Vampire Soldier

First strike

Other Vampire creatures you control get +1/+1 and have first strike.

"No longer can we allow our human populations to be mindlessly slaughtered by ghouls. Slay all who trespass."
—Runo Stromkirk

2/2

157 U
VOC • EN
Iana Schirmer & Johannes Voss
™ & © 2021 Wizards of the Coast

Stromkirk Captain 1 B R

Creature — Vampire Soldier

First strike

Other Vampire creatures you control get +1/+1 and have first strike.

"No longer can we allow our human populations to be mindlessly slaughtered by ghouls. Slay all who trespass."
—Runo Stromkirk

2/2

157 U
VOC • EN
Iana Schirmer & Johannes Voss
™ & © 2021 Wizards of the Coast

Stromkirk Captain 1 B R

Creature — Vampire Soldier

First strike

Other Vampire creatures you control get +1/+1 and have first strike.

"No longer can we allow our human populations to be mindlessly slaughtered by ghouls. Slay all who trespass."
—Runo Stromkirk

2/2

157 U
VOC • EN
Iana Schirmer & Johannes Voss
™ & © 2021 Wizards of the Coast

Stromkirk Captain 1 B R

Creature — Vampire Soldier

First strike

Other Vampire creatures you control get +1/+1 and have first strike.

"No longer can we allow our human populations to be mindlessly slaughtered by ghouls. Slay all who trespass."
—Runo Stromkirk

2/2

157 U
VOC • EN
Iana Schirmer & Johannes Voss
™ & © 2021 Wizards of the Coast

Stromkirk Captain 1 B R

Creature — Vampire Soldier

First strike

Other Vampire creatures you control get +1/+1 and have first strike.

"No longer can we allow our human populations to be mindlessly slaughtered by ghouls. Slay all who trespass."
—Runo Stromkirk

2/2

157 U
VOC • EN
Iana Schirmer & Johannes Voss
™ & © 2021 Wizards of the Coast

Stromkirk Captain 1 B R

Creature — Vampire Soldier

First strike

Other Vampire creatures you control get +1/+1 and have first strike.

"No longer can we allow our human populations to be mindlessly slaughtered by ghouls. Slay all who trespass."
—Runo Stromkirk

2/2

157 U
VOC • EN
Iana Schirmer & Johannes Voss
™ & © 2021 Wizards of the Coast

Stromkirk Captain 1 B R

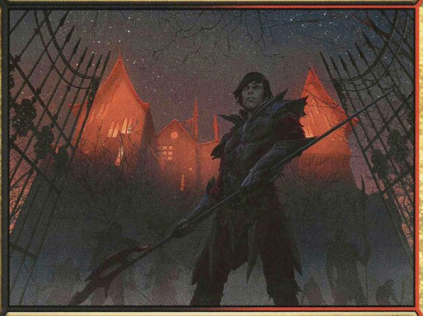

Creature — Vampire Soldier

First strike

Other Vampire creatures you control get +1/+1 and have first strike.

"No longer can we allow our human populations to be mindlessly slaughtered by ghouls. Slay all who trespass."
—Runo Stromkirk

2/2

157 U
VOC • EN
Iana Schirmer & Johannes Voss
™ & © 2021 Wizards of the Coast

Stromkirk Captain 1 B R

Creature — Vampire Soldier

First strike

Other Vampire creatures you control get +1/+1 and have first strike.

"No longer can we allow our human populations to be mindlessly slaughtered by ghouls. Slay all who trespass."
—Runo Stromkirk

2/2

157 U
VOC • EN
Iana Schirmer & Johannes Voss
™ & © 2021 Wizards of the Coast

Stromkirk Captain 1 B R

Creature — Vampire Soldier

First strike

Other Vampire creatures you control get +1/+1 and have first strike.

"No longer can we allow our human populations to be mindlessly slaughtered by ghouls. Slay all who trespass."
—Runo Stromkirk

2/2

157 U
VOC • EN
Iana Schirmer & Johannes Voss
™ & © 2021 Wizards of the Coast

Stromkirk Captain 1 B R

Creature — Vampire Soldier

First strike

Other Vampire creatures you control get +1/+1 and have first strike.

"No longer can we allow our human populations to be mindlessly slaughtered by ghouls. Slay all who trespass."
—Runo Stromkirk

2/2

157 U
VOC • EN
Iana Schirmer & Johannes Voss
™ & © 2021 Wizards of the Coast

Stromkirk Captain 1 B R

Creature — Vampire Soldier

First strike

Other Vampire creatures you control get +1/+1 and have first strike.

"No longer can we allow our human populations to be mindlessly slaughtered by ghouls. Slay all who trespass."
—Runo Stromkirk

2/2

157 U
VOC • EN
Iana Schirmer & Johannes Voss
™ & © 2021 Wizards of the Coast

Stromkirk Captain 1 B R

Creature — Vampire Soldier

First strike

Other Vampire creatures you control get +1/+1 and have first strike.

"No longer can we allow our human populations to be mindlessly slaughtered by ghouls. Slay all who trespass."
—Runo Stromkirk

2/2

157 U
VOC • EN
Iana Schirmer & Johannes Voss
™ & © 2021 Wizards of the Coast

Stromkirk Captain 1 B R

Creature — Vampire Soldier

First strike

Other Vampire creatures you control get +1/+1 and have first strike.

"No longer can we allow our human populations to be mindlessly slaughtered by ghouls. Slay all who trespass."
—Runo Stromkirk

2/2

157 U
VOC • EN
Iana Schirmer & Johannes Voss
™ & © 2021 Wizards of the Coast

Stromkirk Captain 1 B R

Creature — Vampire Soldier

First strike

Other Vampire creatures you control get +1/+1 and have first strike.

"No longer can we allow our human populations to be mindlessly slaughtered by ghouls. Slay all who trespass."
—Runo Stromkirk

2/2

157 U
VOC • EN
Iana Schirmer & Johannes Voss
™ & © 2021 Wizards of the Coast

Stromkirk Captain 1 B R

Creature — Vampire Soldier

First strike

Other Vampire creatures you control get +1/+1 and have first strike.

"No longer can we allow our human populations to be mindlessly slaughtered by ghouls. Slay all who trespass."
—Runo Stromkirk

2/2

157 U
VOC • EN
Iana Schirmer & Johannes Voss
™ & © 2021 Wizards of the Coast

Stromkirk Captain 1 B R

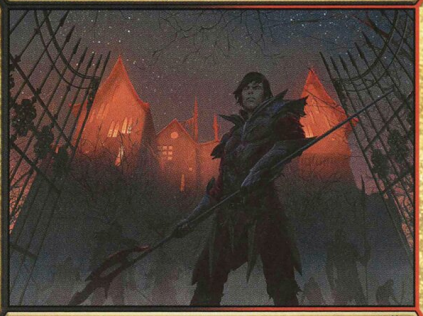

Creature — Vampire Soldier

First strike

Other Vampire creatures you control get +1/+1 and have first strike.

"No longer can we allow our human populations to be mindlessly slaughtered by ghouls. Slay all who trespass."
—Runo Stromkirk

2/2

157 U
VOC • EN
Iana Schirmer & Johannes Voss
™ & © 2021 Wizards of the Coast

Stromkirk Captain 1 B R

Creature — Vampire Soldier

First strike

Other Vampire creatures you control get +1/+1 and have first strike.

"No longer can we allow our human populations to be mindlessly slaughtered by ghouls. Slay all who trespass."
—Runo Stromkirk

2/2

157 U
VOC • EN
Iana Schirmer & Johannes Voss
™ & © 2021 Wizards of the Coast

Stromkirk Captain 1 B R

Creature — Vampire Soldier

First strike

Other Vampire creatures you control get +1/+1 and have first strike.

"No longer can we allow our human populations to be mindlessly slaughtered by ghouls. Slay all who trespass."
—Runo Stromkirk

2/2

157 U
VOC • EN
Iana Schirmer & Johannes Voss
™ & © 2021 Wizards of the Coast

Stromkirk Captain 1 B R

Creature — Vampire Soldier

First strike

Other Vampire creatures you control get +1/+1 and have first strike.

"No longer can we allow our human populations to be mindlessly slaughtered by ghouls. Slay all who trespass."
—Runo Stromkirk

2/2

157 U
VOC • EN
Iana Schirmer & Johannes Voss
™ & © 2021 Wizards of the Coast

Stromkirk Captain 1 B R

Creature — Vampire Soldier

First strike

Other Vampire creatures you control get +1/+1 and have first strike.

"No longer can we allow our human populations to be mindlessly slaughtered by ghouls. Slay all who trespass."
—Runo Stromkirk

2/2

157 U
VOC • EN
Iana Schirmer & Johannes Voss
™ & © 2021 Wizards of the Coast

Stromkirk Captain 1 B R

Creature — Vampire Soldier

First strike

Other Vampire creatures you control get +1/+1 and have first strike.

"No longer can we allow our human populations to be mindlessly slaughtered by ghouls. Slay all who trespass."
—Runo Stromkirk

2/2

157 U
VOC • EN
Iana Schirmer & Johannes Voss
™ & © 2021 Wizards of the Coast

Stromkirk Captain 1 B R

Creature — Vampire Soldier

First strike

Other Vampire creatures you control get +1/+1 and have first strike.

"No longer can we allow our human populations to be mindlessly slaughtered by ghouls. Slay all who trespass."
—Runo Stromkirk

2/2

157 U
VOC • EN
Iana Schirmer & Johannes Voss
™ & © 2021 Wizards of the Coast

Stromkirk Captain 1 B R

Creature — Vampire Soldier

First strike

Other Vampire creatures you control get +1/+1 and have first strike.

"No longer can we allow our human populations to be mindlessly slaughtered by ghouls. Slay all who trespass."
—Runo Stromkirk

2/2

157 U
VOC • EN
Iana Schirmer & Johannes Voss
™ & © 2021 Wizards of the Coast

Stromkirk Captain 1 B R

Creature — Vampire Soldier

First strike

Other Vampire creatures you control get +1/+1 and have first strike.

"No longer can we allow our human populations to be mindlessly slaughtered by ghouls. Slay all who trespass."
—Runo Stromkirk

2/2

157 U
VOC • EN
Iana Schirmer & Johannes Voss
™ & © 2021 Wizards of the Coast

Stromkirk Captain 1 B R

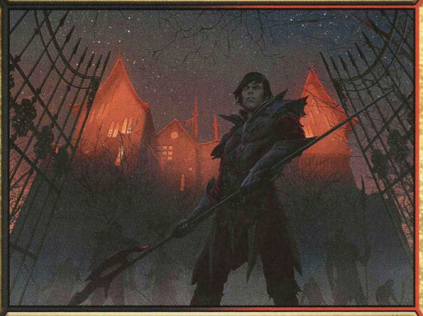

Creature — Vampire Soldier

First strike

Other Vampire creatures you control get +1/+1 and have first strike.

"No longer can we allow our human populations to be mindlessly slaughtered by ghouls. Slay all who trespass."
—Runo Stromkirk

2/2

157 U
VOC • EN
Iana Schirmer & Johannes Voss
™ & © 2021 Wizards of the Coast

Stromkirk Captain 1 B R

Creature — Vampire Soldier

First strike

Other Vampire creatures you control get +1/+1 and have first strike.

"No longer can we allow our human populations to be mindlessly slaughtered by ghouls. Slay all who trespass."
—Runo Stromkirk

2/2

157 U
VOC • EN
Iana Schirmer & Johannes Voss
™ & © 2021 Wizards of the Coast

Stromkirk Captain 1 B R

Creature — Vampire Soldier

First strike

Other Vampire creatures you control get +1/+1 and have first strike.

"No longer can we allow our human populations to be mindlessly slaughtered by ghouls. Slay all who trespass."
—Runo Stromkirk

2/2

157 U
VOC • EN
Iana Schirmer & Johannes Voss
™ & © 2021 Wizards of the Coast

Stromkirk Captain 1 B R

Creature — Vampire Soldier

First strike

Other Vampire creatures you control get +1/+1 and have first strike.

"No longer can we allow our human populations to be mindlessly slaughtered by ghouls. Slay all who trespass."
—Runo Stromkirk

2/2

157 U
VOC • EN
Iana Schirmer & Johannes Voss
™ & © 2021 Wizards of the Coast

Stromkirk Captain 1 B R

Creature — Vampire Soldier

First strike

Other Vampire creatures you control get +1/+1 and have first strike.

"No longer can we allow our human populations to be mindlessly slaughtered by ghouls. Slay all who trespass."
—Runo Stromkirk

2/2

157 U
VOC • EN
Iana Schirmer & Johannes Voss
™ & © 2021 Wizards of the Coast

Stromkirk Captain 1 B R

Creature — Vampire Soldier

First strike

Other Vampire creatures you control get +1/+1 and have first strike.

"No longer can we allow our human populations to be mindlessly slaughtered by ghouls. Slay all who trespass."
—Runo Stromkirk

2/2

157 U
VOC • EN
Iana Schirmer & Johannes Voss
™ & © 2021 Wizards of the Coast

Stromkirk Captain 1 B R

Creature — Vampire Soldier

First strike

Other Vampire creatures you control get +1/+1 and have first strike.

"No longer can we allow our human populations to be mindlessly slaughtered by ghouls. Slay all who trespass."
—Runo Stromkirk

2/2

157 U
VOC • EN
Iana Schirmer & Johannes Voss
™ & © 2021 Wizards of the Coast

Stromkirk Captain 1 B R

Creature — Vampire Soldier

First strike

Other Vampire creatures you control get +1/+1 and have first strike.

"No longer can we allow our human populations to be mindlessly slaughtered by ghouls. Slay all who trespass."
—Runo Stromkirk

2/2

157 U
VOC • EN
Iana Schirmer & Johannes Voss
™ & © 2021 Wizards of the Coast

Stromkirk Captain 1 B R

Creature — Vampire Soldier

First strike

Other Vampire creatures you control get +1/+1 and have first strike.

"No longer can we allow our human populations to be mindlessly slaughtered by ghouls. Slay all who trespass."
—Runo Stromkirk

2/2

157 U
VOC • EN
Iana Schirmer & Johannes Voss
™ & © 2021 Wizards of the Coast