Foul Imp {B}{B}

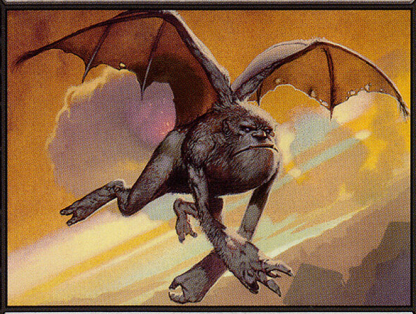

Creature — Imp

Flying

When Foul Imp enters the battlefield, you lose 2 life.

The imp, unaware of its own odor, paused to catch its breath . . . and promptly died.

2/2

049/076 C
DDR • EN Kev Walker

™ & © 2016 Wizards of the Coast