Azor's Gateway 2

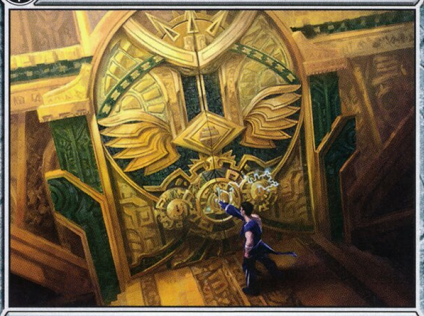

Legendary Artifact

1, : Draw a card, then exile a card from your hand. If cards with five or more different converted mana costs are exiled with Azor's Gateway, you gain 5 life, untap Azor's Gateway, and transform it.

176/196 M
RIX • EN Yeong-Hao Han

™ & © 2018 Wizards of the Coast

Azor's Gateway 2

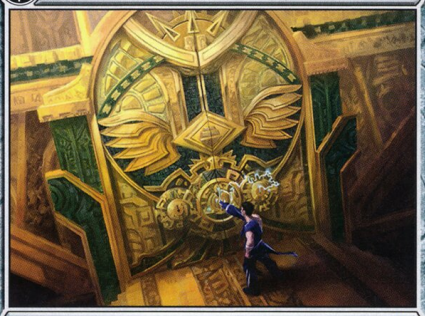

Legendary Artifact

1, : Draw a card, then exile a card from your hand. If cards with five or more different converted mana costs are exiled with Azor's Gateway, you gain 5 life, untap Azor's Gateway, and transform it.

176/196 M
RIX • EN Yeong-Hao Han

™ & © 2018 Wizards of the Coast

Azor's Gateway 2

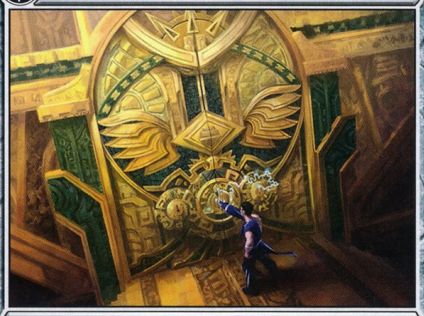

Legendary Artifact

1, : Draw a card, then exile a card from your hand. If cards with five or more different converted mana costs are exiled with Azor's Gateway, you gain 5 life, untap Azor's Gateway, and transform it.

176/196 M
RIX • EN Yeong-Hao Han

™ & © 2018 Wizards of the Coast

Azor's Gateway 2



Legendary Artifact

1, : Draw a card, then exile a card from your hand. If cards with five or more different converted mana costs are exiled with Azor's Gateway, you gain 5 life, untap Azor's Gateway, and transform it.

176/196 M
RIX • EN Yeong-Hao Han

™ & © 2018 Wizards of the Coast

Azor's Gateway 2

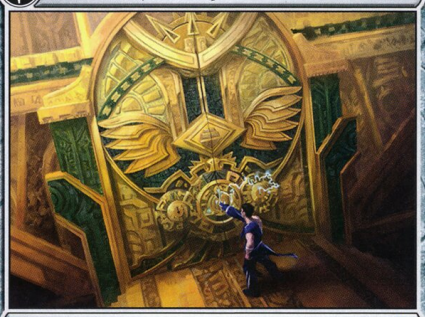

Legendary Artifact

1, : Draw a card, then exile a card from your hand. If cards with five or more different converted mana costs are exiled with Azor's Gateway, you gain 5 life, untap Azor's Gateway, and transform it.

176/196 M
RIX • EN Yeong-Hao Han

™ & © 2018 Wizards of the Coast

Azor's Gateway 2



Legendary Artifact

1, : Draw a card, then exile a card from your hand. If cards with five or more different converted mana costs are exiled with Azor's Gateway, you gain 5 life, untap Azor's Gateway, and transform it.

176/196 M
RIX • EN Yeong-Hao Han

™ & © 2018 Wizards of the Coast

Azor's Gateway 2



Legendary Artifact

1, : Draw a card, then exile a card from your hand. If cards with five or more different converted mana costs are exiled with Azor's Gateway, you gain 5 life, untap Azor's Gateway, and transform it.

176/196 M
RIX • EN Yeong-Hao Han

™ & © 2018 Wizards of the Coast

Azor's Gateway 2



Legendary Artifact

1, : Draw a card, then exile a card from your hand. If cards with five or more different converted mana costs are exiled with Azor's Gateway, you gain 5 life, untap Azor's Gateway, and transform it.

176/196 M
RIX • EN Yeong-Hao Han

™ & © 2018 Wizards of the Coast

Azor's Gateway 2



Legendary Artifact

1, : Draw a card, then exile a card from your hand. If cards with five or more different converted mana costs are exiled with Azor's Gateway, you gain 5 life, untap Azor's Gateway, and transform it.

176/196 M
RIX • EN Yeong-Hao Han

™ & © 2018 Wizards of the Coast