Dream Stalker {1}{U}



Creature — Illusion

When Dream Stalker enters the battlefield, return a permanent you control to its owner's hand.

What happens when it is the dream that wakes and the sleeper that fades into memory?

1/5

Brian Despain

™ & © 2014 Wizards of the Coast 7/88

Dream Stalker {1}{U}



Creature — Illusion

When Dream Stalker enters the battlefield, return a permanent you control to its owner's hand.

What happens when it is the dream that wakes and the sleeper that fades into memory?

1/5

Brian Despain

™ & © 2014 Wizards of the Coast 7/88

Dream Stalker {1}{U}



Creature — Illusion

When Dream Stalker enters the battlefield, return a permanent you control to its owner's hand.

What happens when it is the dream that wakes and the sleeper that fades into memory?

1/5

Brian Despain

™ & © 2014 Wizards of the Coast 7/88

Dream Stalker {1}{U}

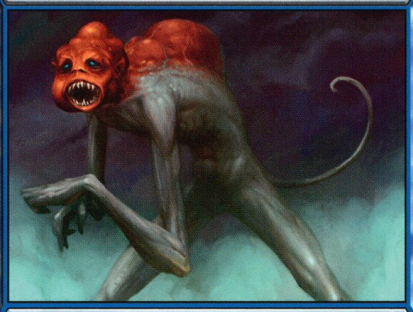

Creature — Illusion

When Dream Stalker enters the battlefield, return a permanent you control to its owner's hand.

What happens when it is the dream that wakes and the sleeper that fades into memory?

1/5

Brian Despain

™ & © 2014 Wizards of the Coast 7/88