Ill-Tempered Loner

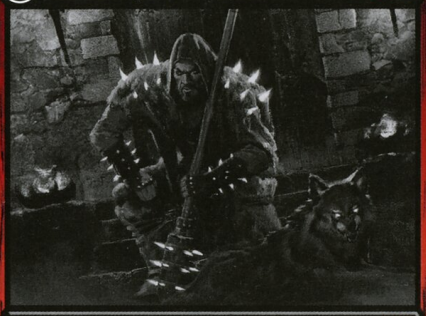

Creature — Human Werewolf

Whenever Ill-Tempered Loner is dealt damage, it deals that much damage to any target.

{1}{R}: Ill-Tempered Loner gets +2/+0 until end of turn.

Daybound *(If a player casts no spells during their own turn, it becomes night next turn.)*

3/3

429 R
DBL • EN Grzegorz Rutkowski

™ & © 2022 Wizards of the Coast

Ill-Tempered Loner
Creature — Human Werewolf
Whenever Ill-Tempered Loner is dealt damage, it deals that much damage to any target.
{1}{R}: Ill-Tempered Loner gets +2/+0 until end of turn.
Daybound *(If a player casts no spells during their own turn, it becomes night next turn.)*
3/3
429 R
DBL • EN Grzegorz Rutkowski
™ & © 2022 Wizards of the Coast

Ill-Tempered Loner
Creature — Human Werewolf
Whenever Ill-Tempered Loner is dealt damage, it deals that much damage to any target.
{1}{R}: Ill-Tempered Loner gets +2/+0 until end of turn.
Daybound *(If a player casts no spells during their own turn, it becomes night next turn.)*
3/3
429 R
DBL • EN Grzegorz Rutkowski
™ & © 2022 Wizards of the Coast

Ill-Tempered Loner
Creature — Human Werewolf
Whenever Ill-Tempered Loner is dealt damage, it deals that much damage to any target.
{1}{R}: Ill-Tempered Loner gets +2/+0 until end of turn.
Daybound *(If a player casts no spells during their own turn, it becomes night next turn.)*
3/3
429 R
DBL • EN Grzegorz Rutkowski
™ & © 2022 Wizards of the Coast

Ill-Tempered Loner
Creature — Human Werewolf
Whenever Ill-Tempered Loner is dealt damage, it deals that much damage to any target.
{1}{R}: Ill-Tempered Loner gets +2/+0 until end of turn.
Daybound *(If a player casts no spells during their own turn, it becomes night next turn.)*
3/3
429 R
DBL • EN Grzegorz Rutkowski
™ & © 2022 Wizards of the Coast

Ill-Tempered Loner
Creature — Human Werewolf
Whenever Ill-Tempered Loner is dealt damage, it deals that much damage to any target.
{1}{R}: Ill-Tempered Loner gets +2/+0 until end of turn.
Daybound *(If a player casts no spells during their own turn, it becomes night next turn.)*
3/3
429 R
DBL • EN Grzegorz Rutkowski
™ & © 2022 Wizards of the Coast

Ill-Tempered Loner
Creature — Human Werewolf
Whenever Ill-Tempered Loner is dealt damage, it deals that much damage to any target.
{1}{R}: Ill-Tempered Loner gets +2/+0 until end of turn.
Daybound *(If a player casts no spells during their own turn, it becomes night next turn.)*
3/3
429 R
DBL • EN Grzegorz Rutkowski
™ & © 2022 Wizards of the Coast

Ill-Tempered Loner
Creature — Human Werewolf
Whenever Ill-Tempered Loner is dealt damage, it deals that much damage to any target.
{1}{R}: Ill-Tempered Loner gets +2/+0 until end of turn.
Daybound *(If a player casts no spells during their own turn, it becomes night next turn.)*
3/3
429 R
DBL • EN Grzegorz Rutkowski
™ & © 2022 Wizards of the Coast

Ill-Tempered Loner
Creature — Human Werewolf
Whenever Ill-Tempered Loner is dealt damage, it deals that much damage to any target.
{1}{R}: Ill-Tempered Loner gets +2/+0 until end of turn.
Daybound *(If a player casts no spells during their own turn, it becomes night next turn.)*
3/3
429 R
DBL • EN Grzegorz Rutkowski
™ & © 2022 Wizards of the Coast