Pollenbright Druid 1G



Creature – Elf Druid

When Pollenbright Druid enters the battlefield, choose one —
• Put a +1/+1 counter on target creature.
• Proliferate.

Matt Stewart

1/1

Pollenbright Druid 1G



Creature – Elf Druid

When Pollenbright Druid enters the battlefield, choose one —
• Put a +1/+1 counter on target creature.
• Proliferate.

Matt Stewart

1/1

Pollenbright Druid 1G



Creature – Elf Druid

When Pollenbright Druid enters the battlefield, choose one —
• Put a +1/+1 counter on target creature.
• Proliferate.

Matt Stewart

1/1

Pollenbright Druid 1G



Creature – Elf Druid

When Pollenbright Druid enters the battlefield, choose one —
• Put a +1/+1 counter on target creature.
• Proliferate.

Matt Stewart

1/1

Pollenbright Druid 1G

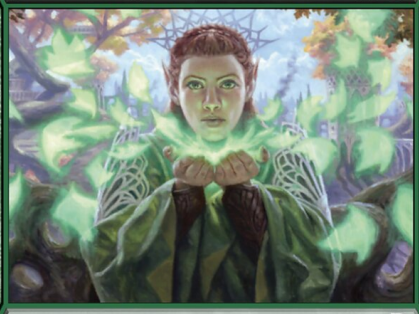

Creature – Elf Druid

When Pollenbright Druid enters the battlefield, choose one —
• Put a +1/+1 counter on target creature.
• Proliferate.

Matt Stewart

1/1

Pollenbright Druid 1G



Creature – Elf Druid

When Pollenbright Druid enters the battlefield, choose one —
• Put a +1/+1 counter on target creature.
• Proliferate.

Matt Stewart

1/1

Pollenbright Druid 1G

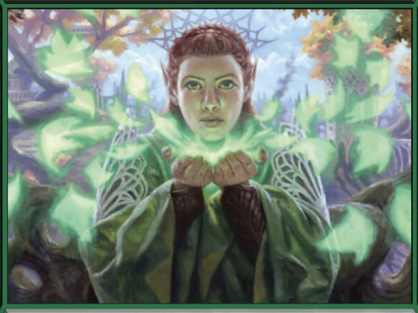

Creature – Elf Druid

When Pollenbright Druid enters the battlefield, choose one —
• Put a +1/+1 counter on target creature.
• Proliferate.

Matt Stewart

1/1

Pollenbright Druid 1G



Creature – Elf Druid

When Pollenbright Druid enters the battlefield, choose one —
• Put a +1/+1 counter on target creature.
• Proliferate.

Matt Stewart

1/1

Pollenbright Druid 1G



Creature – Elf Druid

When Pollenbright Druid enters the battlefield, choose one —
• Put a +1/+1 counter on target creature.
• Proliferate.

Matt Stewart

1/1

Pollenbright Druid 1G



Creature – Elf Druid

When Pollenbright Druid enters the battlefield, choose one —
• Put a +1/+1 counter on target creature.
• Proliferate.

Matt Stewart

1/1

Pollenbright Druid 1G



Creature – Elf Druid

When Pollenbright Druid enters the battlefield, choose one —
• Put a +1/+1 counter on target creature.
• Proliferate.

Matt Stewart

1/1

Pollenbright Druid 1G



Creature – Elf Druid

When Pollenbright Druid enters the battlefield, choose one —
• Put a +1/+1 counter on target creature.
• Proliferate.

Matt Stewart

1/1

Pollenbright Druid 1G



Creature – Elf Druid

When Pollenbright Druid enters the battlefield, choose one —
• Put a +1/+1 counter on target creature.
• Proliferate.

Matt Stewart

1/1

Pollenbright Druid 1G

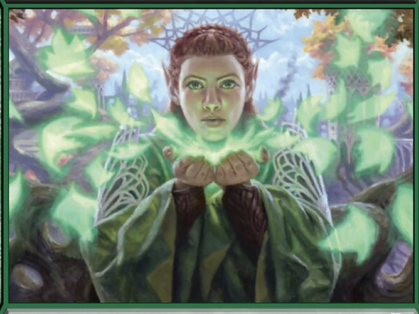

Creature – Elf Druid

When Pollenbright Druid enters the battlefield, choose one —
• Put a +1/+1 counter on target creature.
• Proliferate.

Matt Stewart

1/1

Pollenbright Druid 1G



Creature – Elf Druid

When Pollenbright Druid enters the battlefield, choose one —
• Put a +1/+1 counter on target creature.
• Proliferate.

Matt Stewart

1/1

Pollenbright Druid 1G

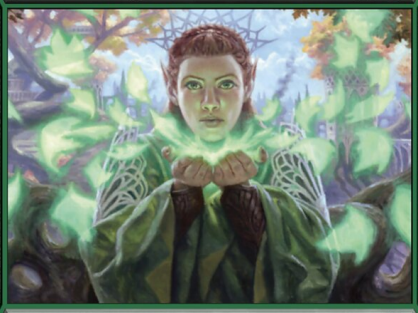

Creature – Elf Druid

When Pollenbright Druid enters the battlefield, choose one —
• Put a +1/+1 counter on target creature.
• Proliferate.

Matt Stewart

1/1

Pollenbright Druid 1G



Creature – Elf Druid

When Pollenbright Druid enters the battlefield, choose one —
• Put a +1/+1 counter on target creature.
• Proliferate.

Matt Stewart

1/1

Pollenbright Druid 1G



Creature – Elf Druid

When Pollenbright Druid enters the battlefield, choose one —
• Put a +1/+1 counter on target creature.
• Proliferate.

Matt Stewart

1/1

Pollenbright Druid 1G



Creature – Elf Druid

When Pollenbright Druid enters the battlefield, choose one —
• Put a +1/+1 counter on target creature.
• Proliferate.

Matt Stewart

1/1

Pollenbright Druid 1G



Creature – Elf Druid

When Pollenbright Druid enters the battlefield, choose one —
• Put a +1/+1 counter on target creature.
• Proliferate.

Matt Stewart

1/1

Pollenbright Druid 1G



Creature – Elf Druid

When Pollenbright Druid enters the battlefield, choose one —
• Put a +1/+1 counter on target creature.
• Proliferate.

Matt Stewart

1/1

Pollenbright Druid 1G



Creature – Elf Druid

When Pollenbright Druid enters the battlefield, choose one —
• Put a +1/+1 counter on target creature.
• Proliferate.

Matt Stewart

1/1

Pollenbright Druid 1G

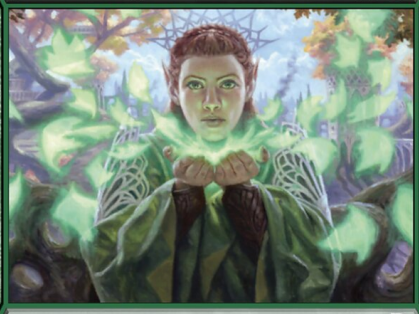

Creature – Elf Druid

When Pollenbright Druid enters the battlefield, choose one —
• Put a +1/+1 counter on target creature.
• Proliferate.

Matt Stewart

1/1

Pollenbright Druid 1G



Creature – Elf Druid

When Pollenbright Druid enters the battlefield, choose one —
• Put a +1/+1 counter on target creature.
• Proliferate.

Matt Stewart

1/1

Pollenbright Druid 1G

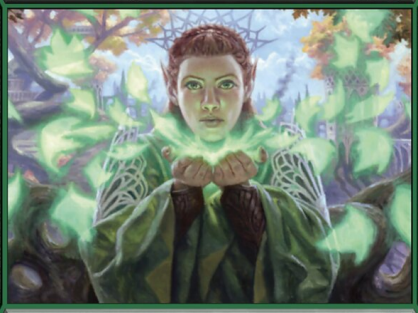

Creature – Elf Druid

When Pollenbright Druid enters the battlefield, choose one —
• Put a +1/+1 counter on target creature.
• Proliferate.

Matt Stewart

1/1

Pollenbright Druid 1G



Creature – Elf Druid

When Pollenbright Druid enters the battlefield, choose one —
• Put a +1/+1 counter on target creature.
• Proliferate.

Matt Stewart

1/1

Pollenbright Druid 1G



Creature – Elf Druid

When Pollenbright Druid enters the battlefield, choose one —
• Put a +1/+1 counter on target creature.
• Proliferate.

Matt Stewart

1/1

Pollenbright Druid 1G



Creature – Elf Druid

When Pollenbright Druid enters the battlefield, choose one —
• Put a +1/+1 counter on target creature.
• Proliferate.

Matt Stewart

1/1

Pollenbright Druid 1G



Creature – Elf Druid

When Pollenbright Druid enters the battlefield, choose one —
• Put a +1/+1 counter on target creature.
• Proliferate.

Matt Stewart

1/1

Pollenbright Druid 1G



Creature – Elf Druid

When Pollenbright Druid enters the battlefield, choose one —
• Put a +1/+1 counter on target creature.
• Proliferate.

Matt Stewart

1/1

Pollenbright Druid 1G



Creature – Elf Druid

When Pollenbright Druid enters the battlefield, choose one —
• Put a +1/+1 counter on target creature.
• Proliferate.

Matt Stewart

1/1

Pollenbright Druid 1G

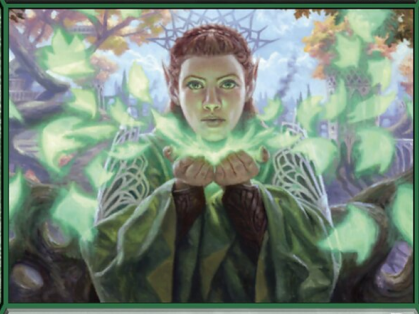

Creature – Elf Druid

When Pollenbright Druid enters the battlefield, choose one —
• Put a +1/+1 counter on target creature.
• Proliferate.

Matt Stewart

1/1

Pollenbright Druid 1G



Creature – Elf Druid

When Pollenbright Druid enters the battlefield, choose one —
• Put a +1/+1 counter on target creature.
• Proliferate.

Matt Stewart

1/1

Pollenbright Druid 1G

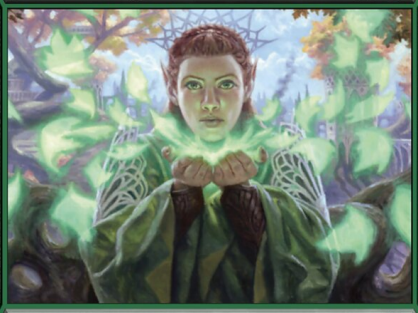

Creature – Elf Druid

When Pollenbright Druid enters the battlefield, choose one —
• Put a +1/+1 counter on target creature.
• Proliferate.

Matt Stewart

1/1

Pollenbright Druid 1G



Creature – Elf Druid

When Pollenbright Druid enters the battlefield, choose one —
• Put a +1/+1 counter on target creature.
• Proliferate.

Matt Stewart

1/1

Pollenbright Druid 1G



Creature – Elf Druid

When Pollenbright Druid enters the battlefield, choose one —
• Put a +1/+1 counter on target creature.
• Proliferate.

Matt Stewart

1/1