Spellstutter Sprite {1}{U}

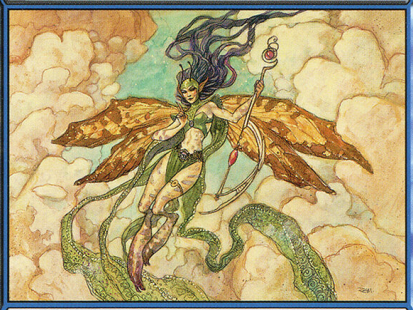

Creature — Faerie Wizard

Flash
Flying
When Spellstutter Sprite enters the battlefield, counter target spell with converted mana cost X or less, where X is the number of Faeries you control.

1/1

Rebecca Guay
™ & © 2013 Wizards of the Coast 65/229

Spellstutter Sprite {1}{U}

Creature — Faerie Wizard

Flash
Flying
When Spellstutter Sprite enters the battlefield, counter target spell with converted mana cost X or less, where X is the number of Faeries you control.

1/1

Rebecca Guay
™ & © 2013 Wizards of the Coast 65/229

Spellstutter Sprite {1}{U}

Creature — Faerie Wizard

Flash
Flying
When Spellstutter Sprite enters the battlefield, counter target spell with converted mana cost X or less, where X is the number of Faeries you control.

1/1

Rebecca Guay
™ & © 2013 Wizards of the Coast 65/229

Spellstutter Sprite {1}{U}

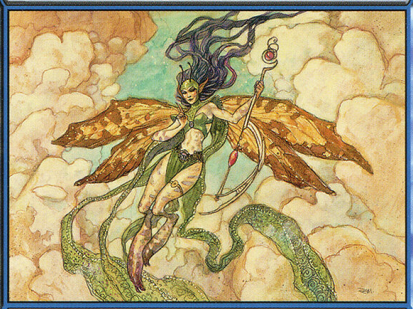

Creature — Faerie Wizard

Flash
Flying
When Spellstutter Sprite enters the battlefield, counter target spell with converted mana cost X or less, where X is the number of Faeries you control.

1/1

Rebecca Guay
™ & © 2013 Wizards of the Coast 65/229

Spellstutter Sprite {1}{U}

Creature — Faerie Wizard

Flash
Flying
When Spellstutter Sprite enters the battlefield, counter target spell with converted mana cost X or less, where X is the number of Faeries you control.

1/1

Rebecca Guay
™ & © 2013 Wizards of the Coast 65/229

Spellstutter Sprite {1}{U}

Creature — Faerie Wizard

Flash
Flying
When Spellstutter Sprite enters the battlefield, counter target spell with converted mana cost X or less, where X is the number of Faeries you control.

1/1

Rebecca Guay
™ & © 2013 Wizards of the Coast 65/229

Spellstutter Sprite {1}{U}

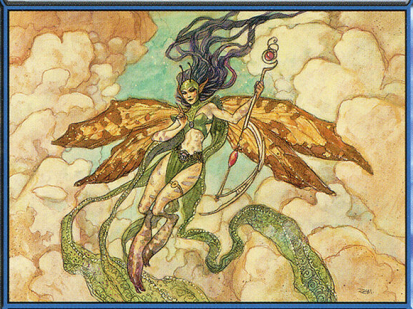

Creature — Faerie Wizard

Flash
Flying
When Spellstutter Sprite enters the battlefield, counter target spell with converted mana cost X or less, where X is the number of Faeries you control.

1/1

Rebecca Guay
™ & © 2013 Wizards of the Coast 65/229

Spellstutter Sprite {1}{U}

Creature — Faerie Wizard

Flash
Flying
When Spellstutter Sprite enters the battlefield, counter target spell with converted mana cost X or less, where X is the number of Faeries you control.

1/1

Rebecca Guay
™ & © 2013 Wizards of the Coast 65/229

Spellstutter Sprite {1}{U}

Creature — Faerie Wizard

Flash
Flying
When Spellstutter Sprite enters the battlefield, counter target spell with converted mana cost X or less, where X is the number of Faeries you control.

1/1

Rebecca Guay
™ & © 2013 Wizards of the Coast 65/229