**Temple of Silence**



**Land**

Temple of Silence enters the battlefield tapped.
When Temple of Silence enters the battlefield, scry 1.
{T}: Add {C} or {B}.

237 R
DMC • EN
Adam Paquette
™ & © 2022 Wizards of the Coast

**Temple of Silence**



**Land**

Temple of Silence enters the battlefield tapped.
When Temple of Silence enters the battlefield, scry 1.
{T}: Add {C} or {B}.

237 R
DMC • EN
Adam Paquette
™ & © 2022 Wizards of the Coast

**Temple of Silence**



**Land**

Temple of Silence enters the battlefield tapped.
When Temple of Silence enters the battlefield, scry 1.
{T}: Add {C} or {B}.

237 R
DMC • EN
Adam Paquette
™ & © 2022 Wizards of the Coast

**Temple of Silence**

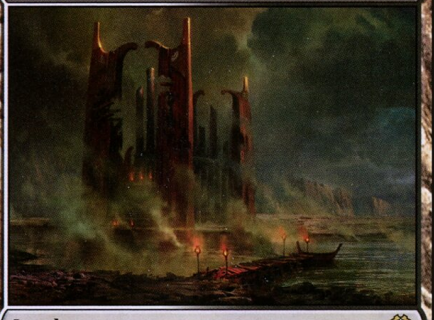

**Land**

Temple of Silence enters the battlefield tapped.
When Temple of Silence enters the battlefield, scry 1.
{T}: Add {C} or {B}.

237 R
DMC • EN
Adam Paquette
™ & © 2022 Wizards of the Coast

**Temple of Silence**



**Land**

Temple of Silence enters the battlefield tapped.
When Temple of Silence enters the battlefield, scry 1.
{T}: Add {C} or {B}.

237 R
DMC • EN
Adam Paquette
™ & © 2022 Wizards of the Coast

**Temple of Silence**



**Land**

Temple of Silence enters the battlefield tapped.
When Temple of Silence enters the battlefield, scry 1.
{T}: Add {C} or {B}.

237 R
DMC • EN
Adam Paquette
™ & © 2022 Wizards of the Coast

**Temple of Silence**

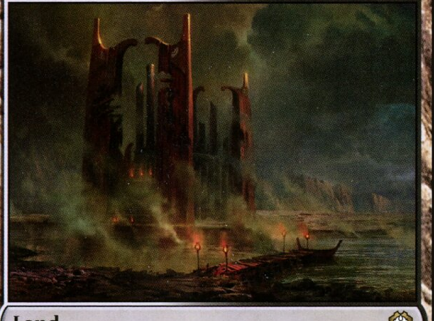

**Land**

Temple of Silence enters the battlefield tapped.
When Temple of Silence enters the battlefield, scry 1.
{T}: Add {C} or {B}.

237 R
DMC • EN
Adam Paquette
™ & © 2022 Wizards of the Coast

**Temple of Silence**



**Land**

Temple of Silence enters the battlefield tapped.
When Temple of Silence enters the battlefield, scry 1.
{T}: Add {C} or {B}.

237 R
DMC • EN
Adam Paquette
™ & © 2022 Wizards of the Coast

**Temple of Silence**



**Land**

Temple of Silence enters the battlefield tapped.
When Temple of Silence enters the battlefield, scry 1.
{T}: Add {C} or {B}.

237 R
DMC • EN
Adam Paquette
™ & © 2022 Wizards of the Coast