Thran Quarry

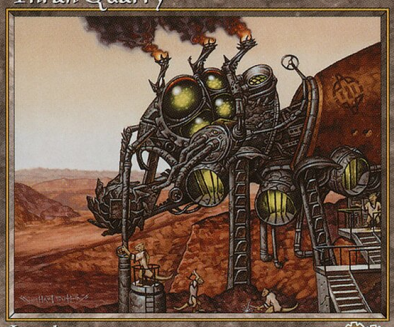

Land

At the end of each turn, if you control no creatures, sacrifice Thran Quarry.

: Add one mana of any color to your mana pool.

Illus. Michael Sutfin

™ & © 1993–1998 Wizards of the Coast, Inc. 329/350

Thran Quarry



Land

At the end of each turn, if you control no creatures, sacrifice Thran Quarry.

: Add one mana of any color to your mana pool.

Illus. Michael Sutfin

™ & © 1993–1998 Wizards of the Coast, Inc. 329/350

Thran Quarry



Land

At the end of each turn, if you control no creatures, sacrifice Thran Quarry.

: Add one mana of any color to your mana pool.

Illus. Michael Sutfin

™ & © 1993–1998 Wizards of the Coast, Inc. 329/350

Thran Quarry

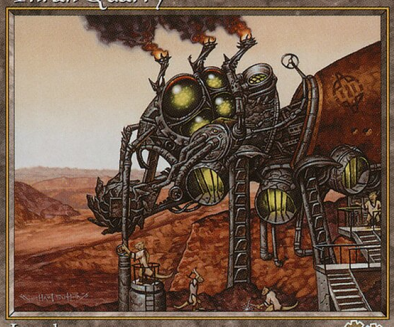

Land

At the end of each turn, if you control no creatures, sacrifice Thran Quarry.

: Add one mana of any color to your mana pool.

Illus. Michael Sutfin

™ & © 1993–1998 Wizards of the Coast, Inc. 329/350

Thran Quarry

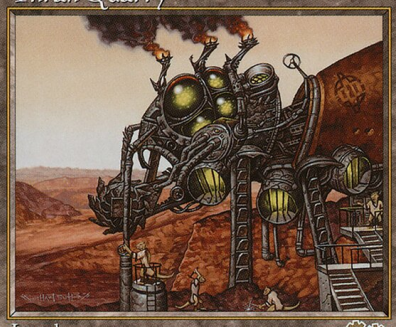

Land

At the end of each turn, if you control no creatures, sacrifice Thran Quarry.

: Add one mana of any color to your mana pool.

Illus. Michael Sutfin

™ & © 1993–1998 Wizards of the Coast, Inc. 329/350

Thran Quarry

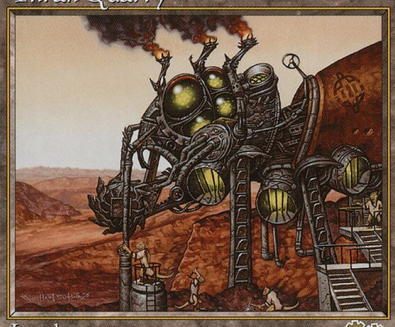

Land

At the end of each turn, if you control no creatures, sacrifice Thran Quarry.

: Add one mana of any color to your mana pool.

Illus. Michael Sutfin

™ & © 1993–1998 Wizards of the Coast, Inc. 329/350

Thran Quarry

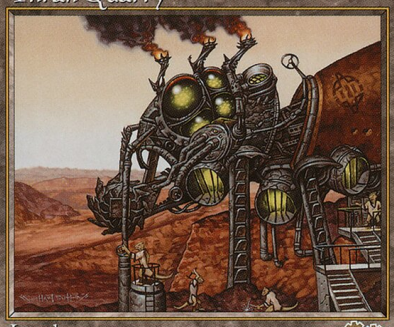

Land

At the end of each turn, if you control no creatures, sacrifice Thran Quarry.

: Add one mana of any color to your mana pool.

Illus. Michael Sutfin

™ & © 1993–1998 Wizards of the Coast, Inc. 329/350

Thran Quarry

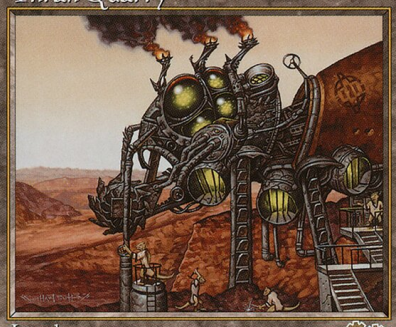

Land

At the end of each turn, if you control no creatures, sacrifice Thran Quarry.

: Add one mana of any color to your mana pool.

Illus. Michael Sutfin

™ & © 1993–1998 Wizards of the Coast, Inc. 329/350

Thran Quarry

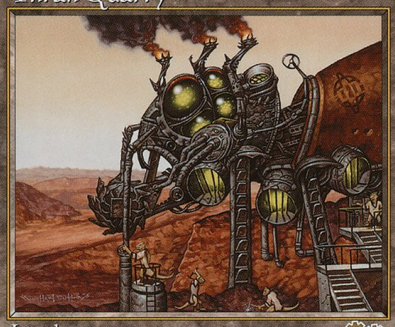

Land

At the end of each turn, if you control no creatures, sacrifice Thran Quarry.

: Add one mana of any color to your mana pool.

Illus. Michael Sutfin

™ & © 1993–1998 Wizards of the Coast, Inc. 329/350

Thran Quarry

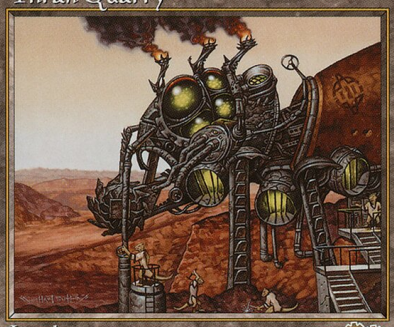

Land

At the end of each turn, if you control no creatures, sacrifice Thran Quarry.

: Add one mana of any color to your mana pool.

Illus. Michael Sutfin

™ & © 1993–1998 Wizards of the Coast, Inc. 329/350

Thran Quarry



Land

At the end of each turn, if you control no creatures, sacrifice Thran Quarry.

: Add one mana of any color to your mana pool.

Illus. Michael Sutfin

™ & © 1993–1998 Wizards of the Coast, Inc. 329/350

Thran Quarry



Land

At the end of each turn, if you control no creatures, sacrifice Thran Quarry.

: Add one mana of any color to your mana pool.

Illus. Michael Sutfin

™ & © 1993–1998 Wizards of the Coast, Inc. 329/350

Thran Quarry

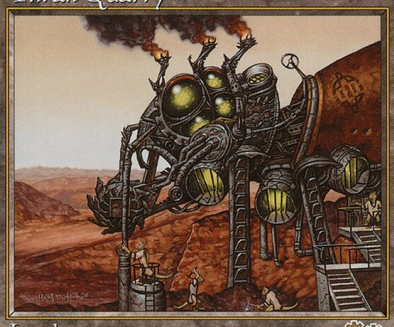

Land

At the end of each turn, if you control no creatures, sacrifice Thran Quarry.

: Add one mana of any color to your mana pool.

Illus. Michael Sutfin

™ & © 1993–1998 Wizards of the Coast, Inc. 329/350

Thran Quarry

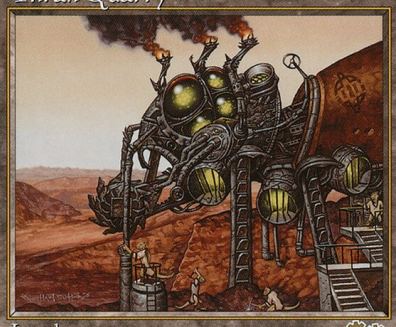

Land

At the end of each turn, if you control no creatures, sacrifice Thran Quarry.

: Add one mana of any color to your mana pool.

Illus. Michael Sutfin

™ & © 1993–1998 Wizards of the Coast, Inc. 329/350

Thran Quarry

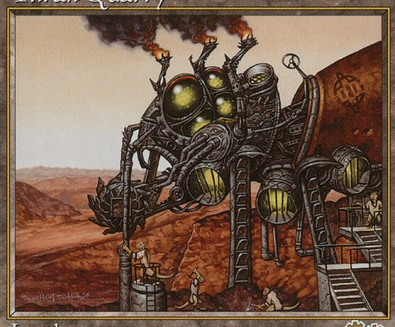

Land

At the end of each turn, if you control no creatures, sacrifice Thran Quarry.

: Add one mana of any color to your mana pool.

Illus. Michael Sutfin

™ & © 1993–1998 Wizards of the Coast, Inc. 329/350

Thran Quarry

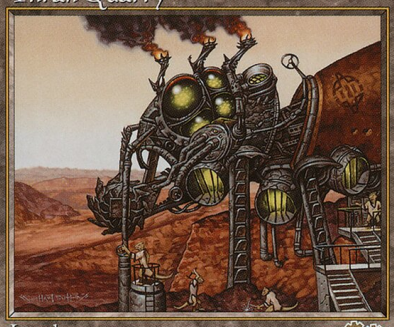

Land

At the end of each turn, if you control no creatures, sacrifice Thran Quarry.

: Add one mana of any color to your mana pool.

Illus. Michael Sutfin

™ & © 1993–1998 Wizards of the Coast, Inc. 329/350

Thran Quarry

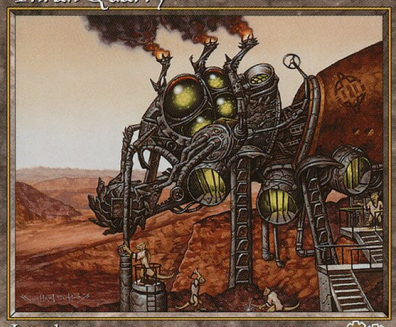

Land

At the end of each turn, if you control no creatures, sacrifice Thran Quarry.

: Add one mana of any color to your mana pool.

Illus. Michael Sutfin

™ & © 1993–1998 Wizards of the Coast, Inc. 329/350

Thran Quarry

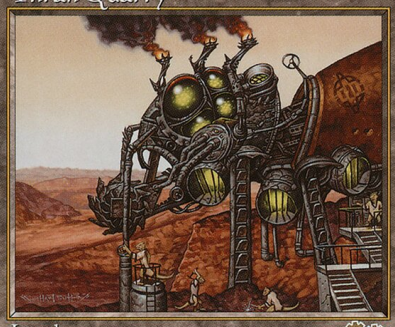

Land

At the end of each turn, if you control no creatures, sacrifice Thran Quarry.

: Add one mana of any color to your mana pool.

Illus. Michael Sutfin

™ & © 1993–1998 Wizards of the Coast, Inc. 329/350

Thran Quarry

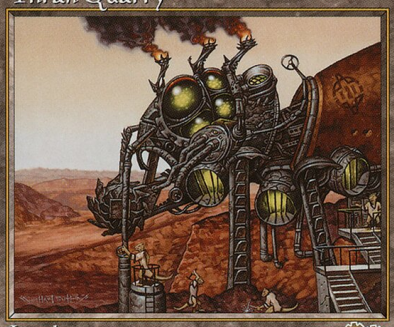

Land

At the end of each turn, if you control no creatures, sacrifice Thran Quarry.

: Add one mana of any color to your mana pool.

Illus. Michael Sutfin

™ & © 1993–1998 Wizards of the Coast, Inc. 329/350

Thran Quarry



Land

At the end of each turn, if you control no creatures, sacrifice Thran Quarry.

: Add one mana of any color to your mana pool.

Illus. Michael Sutfin

™ & © 1993–1998 Wizards of the Coast, Inc. 329/350

Thran Quarry



Land

At the end of each turn, if you control no creatures, sacrifice Thran Quarry.

: Add one mana of any color to your mana pool.

Illus. Michael Sutfin

™ & © 1993–1998 Wizards of the Coast, Inc. 329/350

Thran Quarry

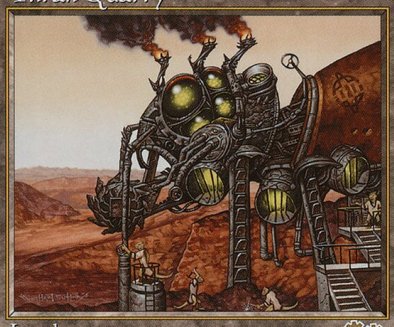

Land

At the end of each turn, if you control no creatures, sacrifice Thran Quarry.

: Add one mana of any color to your mana pool.

Illus. Michael Sutfin

™ & © 1993–1998 Wizards of the Coast, Inc. 329/350

Thran Quarry

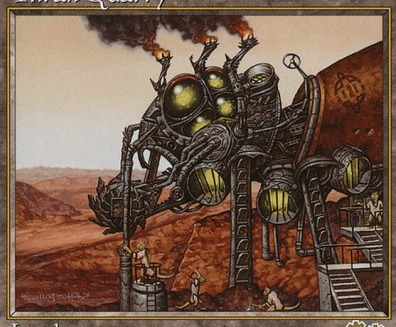

Land

At the end of each turn, if you control no creatures, sacrifice Thran Quarry.

: Add one mana of any color to your mana pool.

Illus. Michael Sutfin

™ & © 1993–1998 Wizards of the Coast, Inc. 329/350

Thran Quarry

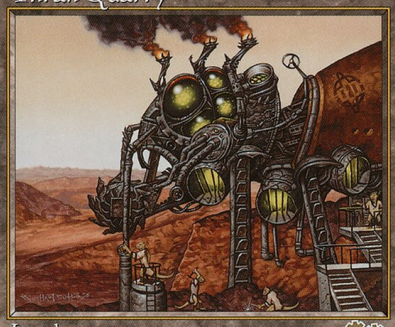

Land

At the end of each turn, if you control no creatures, sacrifice Thran Quarry.

: Add one mana of any color to your mana pool.

Illus. Michael Sutfin

™ & © 1993–1998 Wizards of the Coast, Inc. 329/350

Thran Quarry

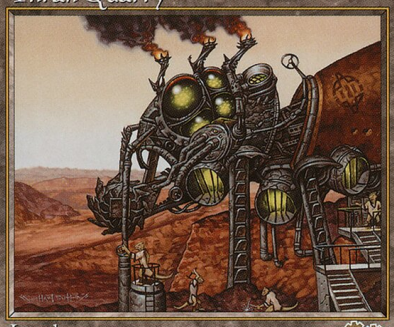

Land

At the end of each turn, if you control no creatures, sacrifice Thran Quarry.

: Add one mana of any color to your mana pool.

Illus. Michael Sutfin

™ & © 1993–1998 Wizards of the Coast, Inc. 329/350

Thran Quarry

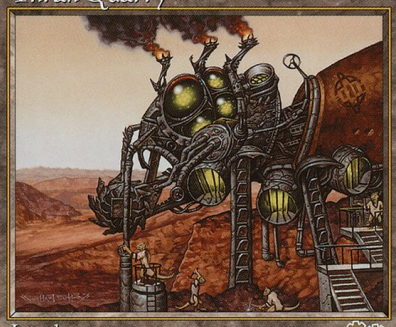

Land

At the end of each turn, if you control no creatures, sacrifice Thran Quarry.

: Add one mana of any color to your mana pool.

Illus. Michael Sutfin

™ & © 1993–1998 Wizards of the Coast, Inc. 329/350

Thran Quarry

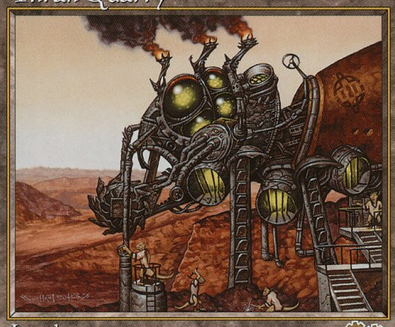

Land

At the end of each turn, if you control no creatures, sacrifice Thran Quarry.

: Add one mana of any color to your mana pool.

Illus. Michael Sutfin

™ & © 1993–1998 Wizards of the Coast, Inc. 329/350

Thran Quarry

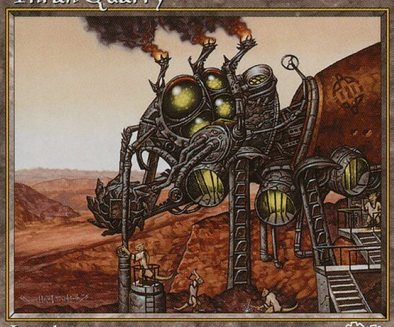

Land

At the end of each turn, if you control no creatures, sacrifice Thran Quarry.

: Add one mana of any color to your mana pool.

Illus. Michael Sutfin

™ & © 1993–1998 Wizards of the Coast, Inc. 329/350

Thran Quarry



Land

At the end of each turn, if you control no creatures, sacrifice Thran Quarry.

: Add one mana of any color to your mana pool.

Illus. Michael Sutfin

™ & © 1993–1998 Wizards of the Coast, Inc. 329/350

Thran Quarry



Land

At the end of each turn, if you control no creatures, sacrifice Thran Quarry.

: Add one mana of any color to your mana pool.

Illus. Michael Sutfin

™ & © 1993–1998 Wizards of the Coast, Inc. 329/350

Thran Quarry

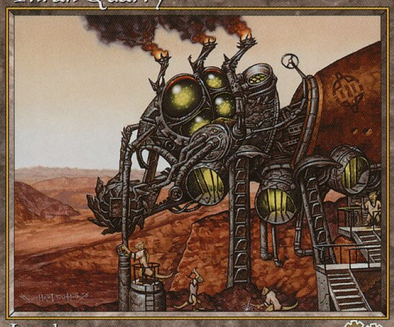

Land

At the end of each turn, if you control no creatures, sacrifice Thran Quarry.

: Add one mana of any color to your mana pool.

Illus. Michael Sutfin

™ & © 1993–1998 Wizards of the Coast, Inc. 329/350

Thran Quarry

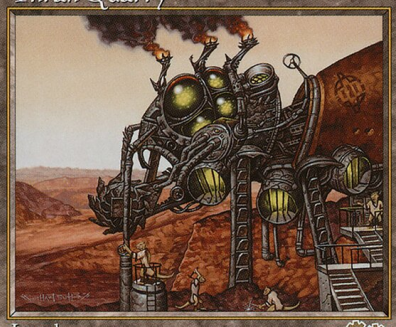

Land

At the end of each turn, if you control no creatures, sacrifice Thran Quarry.

: Add one mana of any color to your mana pool.

Illus. Michael Sutfin

™ & © 1993–1998 Wizards of the Coast, Inc. 329/350

Thran Quarry

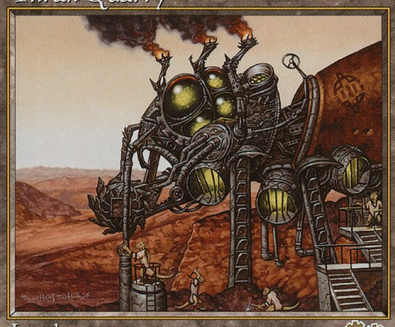

Land

At the end of each turn, if you control no creatures, sacrifice Thran Quarry.

: Add one mana of any color to your mana pool.

Illus. Michael Sutfin

™ & © 1993–1998 Wizards of the Coast, Inc. 329/350

Thran Quarry

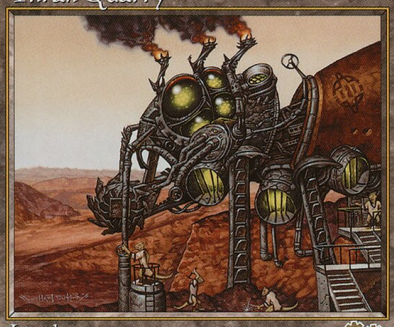

Land

At the end of each turn, if you control no creatures, sacrifice Thran Quarry.

: Add one mana of any color to your mana pool.

Illus. Michael Sutfin

™ & © 1993–1998 Wizards of the Coast, Inc. 329/350

Thran Quarry

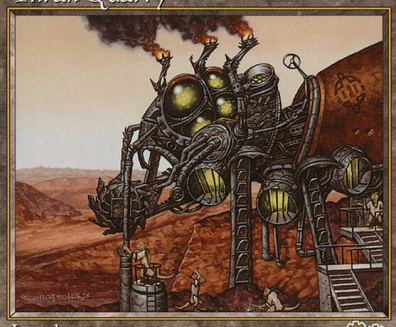

Land

At the end of each turn, if you control no creatures, sacrifice Thran Quarry.

: Add one mana of any color to your mana pool.

Illus. Michael Sutfin

™ & © 1993–1998 Wizards of the Coast, Inc. 329/350

Thran Quarry

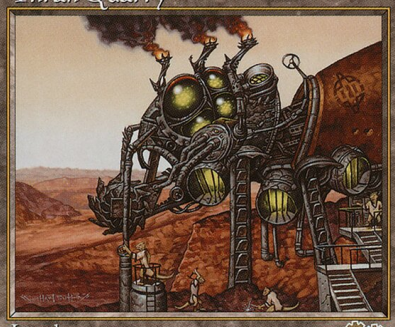

Land

At the end of each turn, if you control no creatures, sacrifice Thran Quarry.

: Add one mana of any color to your mana pool.

Illus. Michael Sutfin

™ & © 1993–1998 Wizards of the Coast, Inc. 329/350