Sage of Mysteries

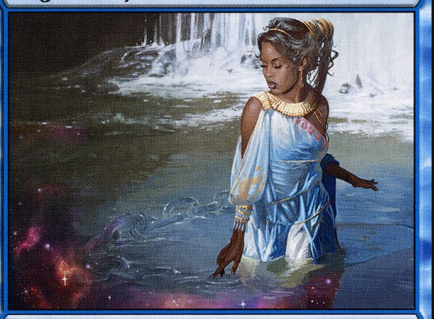

Creature — Human Wizard

Constellation — Whenever an enchantment enters the battlefield under your control, target player puts the top two cards of their library into their graveyard.

"I see destruction, suffering, and one tormented glimmer of hope."

0/2

062/254 U
THB • EN ✎ John Stanko

™ & © 2020 Wizards of the Coast

Sage of Mysteries

Creature — Human Wizard

Constellation — Whenever an enchantment enters the battlefield under your control, target player puts the top two cards of their library into their graveyard.

"I see destruction, suffering, and one tormented glimmer of hope."

0/2

062/254 U
THB • EN ✎ John Stanko

™ & © 2020 Wizards of the Coast

Sage of Mysteries

Creature — Human Wizard

Constellation — Whenever an enchantment enters the battlefield under your control, target player puts the top two cards of their library into their graveyard.

"I see destruction, suffering, and one tormented glimmer of hope."

0/2

062/254 U
THB • EN ✎ John Stanko

™ & © 2020 Wizards of the Coast

Sage of Mysteries

Creature — Human Wizard

Constellation — Whenever an enchantment enters the battlefield under your control, target player puts the top two cards of their library into their graveyard.

"I see destruction, suffering, and one tormented glimmer of hope."

0/2

062/254 U
THB • EN ✎ John Stanko

™ & © 2020 Wizards of the Coast

Sage of Mysteries

Creature — Human Wizard

Constellation — Whenever an enchantment enters the battlefield under your control, target player puts the top two cards of their library into their graveyard.

"I see destruction, suffering, and one tormented glimmer of hope."

0/2

062/254 U
THB • EN ✎ John Stanko

™ & © 2020 Wizards of the Coast

Sage of Mysteries

Creature — Human Wizard

Constellation — Whenever an enchantment enters the battlefield under your control, target player puts the top two cards of their library into their graveyard.

"I see destruction, suffering, and one tormented glimmer of hope."

0/2

062/254 U
THB • EN ✎ John Stanko

™ & © 2020 Wizards of the Coast

Sage of Mysteries

Creature — Human Wizard

Constellation — Whenever an enchantment enters the battlefield under your control, target player puts the top two cards of their library into their graveyard.

"I see destruction, suffering, and one tormented glimmer of hope."

0/2

062/254 U
THB • EN ✎ John Stanko

™ & © 2020 Wizards of the Coast

Sage of Mysteries

Creature — Human Wizard

Constellation — Whenever an enchantment enters the battlefield under your control, target player puts the top two cards of their library into their graveyard.

"I see destruction, suffering, and one tormented glimmer of hope."

0/2

062/254 U
THB • EN ✎ John Stanko

™ & © 2020 Wizards of the Coast

Sage of Mysteries

Creature — Human Wizard

Constellation — Whenever an enchantment enters the battlefield under your control, target player puts the top two cards of their library into their graveyard.

"I see destruction, suffering, and one tormented glimmer of hope."

0/2

062/254 U
THB • EN ✎ John Stanko

™ & © 2020 Wizards of the Coast

Sage of Mysteries

Creature — Human Wizard

Constellation — Whenever an enchantment enters the battlefield under your control, target player puts the top two cards of their library into their graveyard.

"I see destruction, suffering, and one tormented glimmer of hope."

0/2

062/254 U
THB • EN ✎ John Stanko

™ & © 2020 Wizards of the Coast

Sage of Mysteries

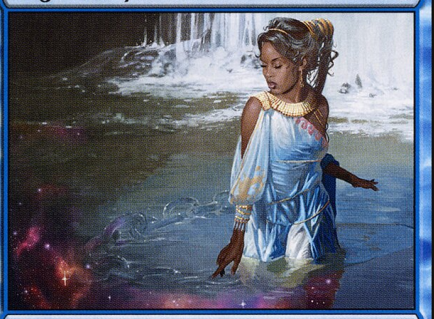

Creature — Human Wizard

Constellation — Whenever an enchantment enters the battlefield under your control, target player puts the top two cards of their library into their graveyard.

"I see destruction, suffering, and one tormented glimmer of hope."

0/2

062/254 U
THB • EN ✎ John Stanko

™ & © 2020 Wizards of the Coast

Sage of Mysteries

Creature — Human Wizard

Constellation — Whenever an enchantment enters the battlefield under your control, target player puts the top two cards of their library into their graveyard.

"I see destruction, suffering, and one tormented glimmer of hope."

0/2

062/254 U
THB • EN ✎ John Stanko

™ & © 2020 Wizards of the Coast

Sage of Mysteries

Creature — Human Wizard

Constellation — Whenever an enchantment enters the battlefield under your control, target player puts the top two cards of their library into their graveyard.

"I see destruction, suffering, and one tormented glimmer of hope."

0/2

062/254 U
THB • EN ✎ John Stanko

™ & © 2020 Wizards of the Coast

Sage of Mysteries

Creature — Human Wizard

Constellation — Whenever an enchantment enters the battlefield under your control, target player puts the top two cards of their library into their graveyard.

"I see destruction, suffering, and one tormented glimmer of hope."

0/2

062/254 U
THB • EN ✎ John Stanko

™ & © 2020 Wizards of the Coast

Sage of Mysteries

Creature — Human Wizard

Constellation — Whenever an enchantment enters the battlefield under your control, target player puts the top two cards of their library into their graveyard.

"I see destruction, suffering, and one tormented glimmer of hope."

0/2

062/254 U
THB • EN ✎ John Stanko

™ & © 2020 Wizards of the Coast

Sage of Mysteries

Creature — Human Wizard

Constellation — Whenever an enchantment enters the battlefield under your control, target player puts the top two cards of their library into their graveyard.

"I see destruction, suffering, and one tormented glimmer of hope."

0/2

062/254 U
THB • EN ✎ John Stanko

™ & © 2020 Wizards of the Coast

Sage of Mysteries

Creature — Human Wizard

Constellation — Whenever an enchantment enters the battlefield under your control, target player puts the top two cards of their library into their graveyard.

"I see destruction, suffering, and one tormented glimmer of hope."

0/2

062/254 U
THB • EN ✎ John Stanko

™ & © 2020 Wizards of the Coast

Sage of Mysteries

Creature — Human Wizard

Constellation — Whenever an enchantment enters the battlefield under your control, target player puts the top two cards of their library into their graveyard.

"I see destruction, suffering, and one tormented glimmer of hope."

0/2

062/254 U
THB • EN ✎ John Stanko

™ & © 2020 Wizards of the Coast

Sage of Mysteries

Creature — Human Wizard

Constellation — Whenever an enchantment enters the battlefield under your control, target player puts the top two cards of their library into their graveyard.

"I see destruction, suffering, and one tormented glimmer of hope."

0/2

062/254 U
THB • EN ✎ John Stanko

™ & © 2020 Wizards of the Coast

Sage of Mysteries

Creature — Human Wizard

Constellation — Whenever an enchantment enters the battlefield under your control, target player puts the top two cards of their library into their graveyard.

"I see destruction, suffering, and one tormented glimmer of hope."

0/2

062/254 U
THB • EN ✎ John Stanko

™ & © 2020 Wizards of the Coast

Sage of Mysteries

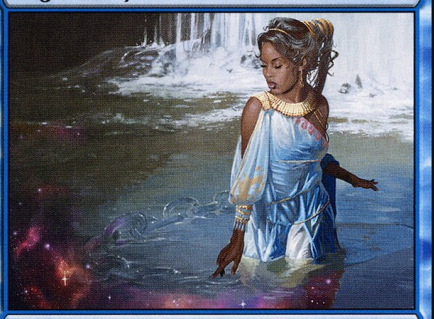

Creature — Human Wizard

Constellation — Whenever an enchantment enters the battlefield under your control, target player puts the top two cards of their library into their graveyard.

"I see destruction, suffering, and one tormented glimmer of hope."

0/2

062/254 U
THB • EN ✎ John Stanko

™ & © 2020 Wizards of the Coast

Sage of Mysteries

Creature — Human Wizard

Constellation — Whenever an enchantment enters the battlefield under your control, target player puts the top two cards of their library into their graveyard.

"I see destruction, suffering, and one tormented glimmer of hope."

0/2

062/254 U
THB • EN ✎ John Stanko

™ & © 2020 Wizards of the Coast

Sage of Mysteries

Creature — Human Wizard

Constellation — Whenever an enchantment enters the battlefield under your control, target player puts the top two cards of their library into their graveyard.

"I see destruction, suffering, and one tormented glimmer of hope."

0/2

062/254 U
THB • EN ✎ John Stanko

™ & © 2020 Wizards of the Coast

Sage of Mysteries

Creature — Human Wizard

Constellation — Whenever an enchantment enters the battlefield under your control, target player puts the top two cards of their library into their graveyard.

"I see destruction, suffering, and one tormented glimmer of hope."

0/2

062/254 U
THB • EN ✎ John Stanko

™ & © 2020 Wizards of the Coast

Sage of Mysteries

Creature — Human Wizard

Constellation — Whenever an enchantment enters the battlefield under your control, target player puts the top two cards of their library into their graveyard.

"I see destruction, suffering, and one tormented glimmer of hope."

0/2

062/254 U
THB • EN ✎ John Stanko

™ & © 2020 Wizards of the Coast

Sage of Mysteries

Creature — Human Wizard

Constellation — Whenever an enchantment enters the battlefield under your control, target player puts the top two cards of their library into their graveyard.

"I see destruction, suffering, and one tormented glimmer of hope."

0/2

062/254 U
THB • EN ✎ John Stanko

™ & © 2020 Wizards of the Coast

Sage of Mysteries

Creature — Human Wizard

Constellation — Whenever an enchantment enters the battlefield under your control, target player puts the top two cards of their library into their graveyard.

"I see destruction, suffering, and one tormented glimmer of hope."

0/2

062/254 U
THB • EN ✎ John Stanko

™ & © 2020 Wizards of the Coast

Sage of Mysteries

Creature — Human Wizard

Constellation — Whenever an enchantment enters the battlefield under your control, target player puts the top two cards of their library into their graveyard.

"I see destruction, suffering, and one tormented glimmer of hope."

0/2

062/254 U
THB • EN ✎ John Stanko

™ & © 2020 Wizards of the Coast

Sage of Mysteries

Creature — Human Wizard

Constellation — Whenever an enchantment enters the battlefield under your control, target player puts the top two cards of their library into their graveyard.

"I see destruction, suffering, and one tormented glimmer of hope."

0/2

062/254 U
THB • EN ✎ John Stanko

™ & © 2020 Wizards of the Coast

Sage of Mysteries

Creature — Human Wizard

Constellation — Whenever an enchantment enters the battlefield under your control, target player puts the top two cards of their library into their graveyard.

"I see destruction, suffering, and one tormented glimmer of hope."

0/2

062/254 U
THB • EN ✎ John Stanko

™ & © 2020 Wizards of the Coast

Sage of Mysteries

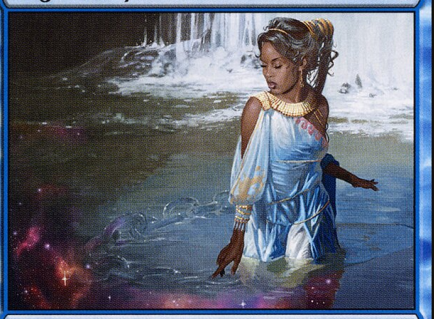

Creature — Human Wizard

Constellation — Whenever an enchantment enters the battlefield under your control, target player puts the top two cards of their library into their graveyard.

"I see destruction, suffering, and one tormented glimmer of hope."

0/2

062/254 U
THB • EN ✎ John Stanko

™ & © 2020 Wizards of the Coast

Sage of Mysteries

Creature — Human Wizard

Constellation — Whenever an enchantment enters the battlefield under your control, target player puts the top two cards of their library into their graveyard.

"I see destruction, suffering, and one tormented glimmer of hope."

0/2

062/254 U
THB • EN ✎ John Stanko

™ & © 2020 Wizards of the Coast

Sage of Mysteries

Creature — Human Wizard

Constellation — Whenever an enchantment enters the battlefield under your control, target player puts the top two cards of their library into their graveyard.

"I see destruction, suffering, and one tormented glimmer of hope."

0/2

062/254 U
THB • EN ✎ John Stanko

™ & © 2020 Wizards of the Coast

Sage of Mysteries

Creature — Human Wizard

Constellation — Whenever an enchantment enters the battlefield under your control, target player puts the top two cards of their library into their graveyard.

"I see destruction, suffering, and one tormented glimmer of hope."

0/2

062/254 U
THB • EN ✎ John Stanko

™ & © 2020 Wizards of the Coast

Sage of Mysteries

Creature — Human Wizard

Constellation — Whenever an enchantment enters the battlefield under your control, target player puts the top two cards of their library into their graveyard.

"I see destruction, suffering, and one tormented glimmer of hope."

0/2

062/254 U
THB • EN ✎ John Stanko

™ & © 2020 Wizards of the Coast

Sage of Mysteries

Creature — Human Wizard

Constellation — Whenever an enchantment enters the battlefield under your control, target player puts the top two cards of their library into their graveyard.

"I see destruction, suffering, and one tormented glimmer of hope."

0/2

062/254 U
THB • EN ✎ John Stanko

™ & © 2020 Wizards of the Coast

Sage of Mysteries

Creature — Human Wizard

Constellation — Whenever an enchantment enters the battlefield under your control, target player puts the top two cards of their library into their graveyard.

"I see destruction, suffering, and one tormented glimmer of hope."

0/2

062/254 U
THB • EN ✎ John Stanko

™ & © 2020 Wizards of the Coast

Sage of Mysteries

Creature — Human Wizard

Constellation — Whenever an enchantment enters the battlefield under your control, target player puts the top two cards of their library into their graveyard.

"I see destruction, suffering, and one tormented glimmer of hope."

0/2

062/254 U
THB • EN ✎ John Stanko

™ & © 2020 Wizards of the Coast

Sage of Mysteries

Creature — Human Wizard

Constellation — Whenever an enchantment enters the battlefield under your control, target player puts the top two cards of their library into their graveyard.

"I see destruction, suffering, and one tormented glimmer of hope."

0/2

062/254 U
THB • EN ✎ John Stanko

™ & © 2020 Wizards of the Coast

Sage of Mysteries

Creature — Human Wizard

Constellation — Whenever an enchantment enters the battlefield under your control, target player puts the top two cards of their library into their graveyard.

"I see destruction, suffering, and one tormented glimmer of hope."

0/2

062/254 U
THB • EN ✎ John Stanko

™ & © 2020 Wizards of the Coast