Spinal Villain 2R

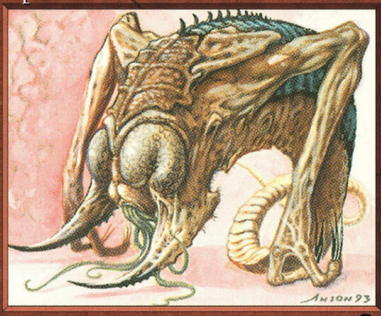

Creature — Beast

: Destroy target blue creature.

"Striking silent as a dream,
Cutting short the strangled scream . . ."
—Tobrian, "Watchdragon"

Illus. Anson Maddocks
™ & © 1993-2007 Wizards of the Coast LLC 108/195
1/2

Spinal Villain 2R

Creature — Beast

: Destroy target blue creature.

"Striking silent as a dream,
Cutting short the strangled scream . . ."
—Tobrian, "Watchdragon"

Illus. Anson Maddocks
™ & © 1993-2007 Wizards of the Coast LLC 108/195
1/2

Spinal Villain 2R

Creature — Beast

: Destroy target blue creature.

"Striking silent as a dream,
Cutting short the strangled scream . . ."
—Tobrian, "Watchdragon"

Illus. Anson Maddocks
™ & © 1993-2007 Wizards of the Coast LLC 108/195
1/2

Spinal Villain 2R

Creature — Beast

: Destroy target blue creature.

"Striking silent as a dream,
Cutting short the strangled scream . . ."
—Tobrian, "Watchdragon"

Illus. Anson Maddocks
™ & © 1993-2007 Wizards of the Coast LLC 108/195
1/2

Spinal Villain 2R

Creature — Beast

: Destroy target blue creature.

"Striking silent as a dream,
Cutting short the strangled scream . . ."
—Tobrian, "Watchdragon"

Illus. Anson Maddocks
™ & © 1993-2007 Wizards of the Coast LLC 108/195
1/2

Spinal Villain 2R

Creature — Beast

: Destroy target blue creature.

"Striking silent as a dream,
Cutting short the strangled scream . . ."
—Tobrian, "Watchdragon"

Illus. Anson Maddocks
™ & © 1993-2007 Wizards of the Coast LLC 108/195
1/2

Spinal Villain 2R

Creature — Beast

: Destroy target blue creature.

"Striking silent as a dream,
Cutting short the strangled scream . . ."
—Tobrian, "Watchdragon"

Illus. Anson Maddocks
™ & © 1993-2007 Wizards of the Coast LLC 108/195
1/2

Spinal Villain 2R

Creature — Beast

: Destroy target blue creature.

"Striking silent as a dream,
Cutting short the strangled scream . . ."
—Tobrian, "Watchdragon"

Illus. Anson Maddocks
™ & © 1993-2007 Wizards of the Coast LLC 108/195
1/2

Spinal Villain 2R

Creature — Beast

: Destroy target blue creature.

"Striking silent as a dream,
Cutting short the strangled scream . . ."
—Tobrian, "Watchdragon"

Illus. Anson Maddocks
™ & © 1993-2007 Wizards of the Coast LLC 108/195
1/2