Nest Invader 1G

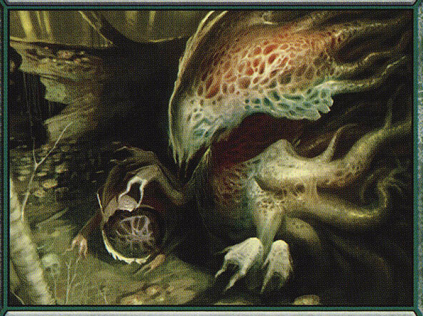

Creature — Eldrazi Drone

When Nest Invader enters the battlefield, put a 0/1 colorless Eldrazi Spawn creature token onto the battlefield. It has "Sacrifice this creature: Add 1 to your mana pool."

It nurtures its masters' glorious future.

2/2

150/249 C
MM2 • EN Trevor Claxton

™ & © 2015 Wizards of the Coast

Nest Invader 1G

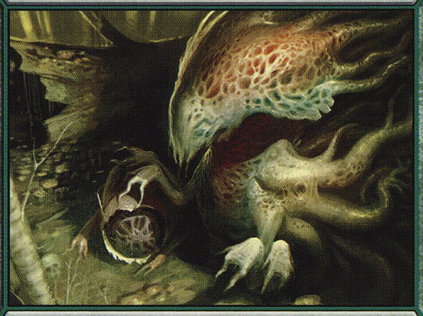

Creature — Eldrazi Drone

When Nest Invader enters the battlefield, put a 0/1 colorless Eldrazi Spawn creature token onto the battlefield. It has "Sacrifice this creature: Add 1 to your mana pool."

It nurtures its masters' glorious future.

2/2

150/249 C
MM2 • EN Trevor Claxton

™ & © 2015 Wizards of the Coast

Nest Invader 1G

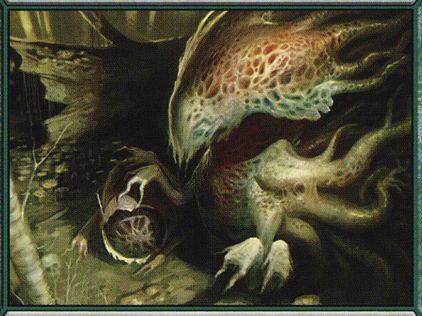

Creature — Eldrazi Drone

When Nest Invader enters the battlefield, put a 0/1 colorless Eldrazi Spawn creature token onto the battlefield. It has "Sacrifice this creature: Add 1 to your mana pool."

It nurtures its masters' glorious future.

2/2

150/249 C
MM2 • EN Trevor Claxton

™ & © 2015 Wizards of the Coast

Nest Invader 1G



Creature — Eldrazi Drone

When Nest Invader enters the battlefield, put a 0/1 colorless Eldrazi Spawn creature token onto the battlefield. It has "Sacrifice this creature: Add 1 to your mana pool."

It nurtures its masters' glorious future.

2/2

150/249 C
MM2 • EN Trevor Claxton

™ & © 2015 Wizards of the Coast