Timesifter 5

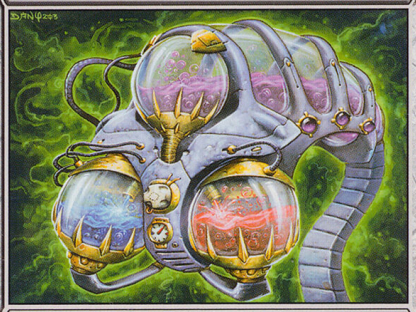

Artifact

At the beginning of each player's upkeep, each player removes the top card of his or her library from the game. The player who removed the card with the highest converted mana cost takes an extra turn after this one. If two or more players' cards are tied for highest cost, the tied players repeat this process until the tie is broken.

Dany Orizio

™ & © 1993–2003 Wizards of the Coast, Inc. 262/306

Timesifter 5

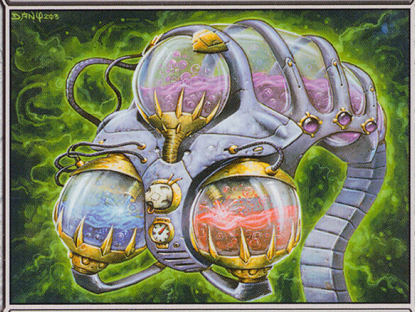

Artifact

At the beginning of each player's upkeep, each player removes the top card of his or her library from the game. The player who removed the card with the highest converted mana cost takes an extra turn after this one. If two or more players' cards are tied for highest cost, the tied players repeat this process until the tie is broken.

Dany Orizio

™ & © 1993–2003 Wizards of the Coast, Inc. 262/306

Timesifter 5

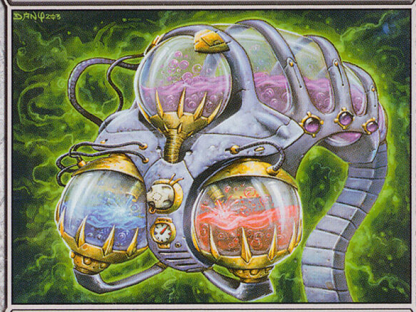

Artifact

At the beginning of each player's upkeep, each player removes the top card of his or her library from the game. The player who removed the card with the highest converted mana cost takes an extra turn after this one. If two or more players' cards are tied for highest cost, the tied players repeat this process until the tie is broken.

Dany Orizio

™ & © 1993–2003 Wizards of the Coast, Inc. 262/306

Timesifter 5

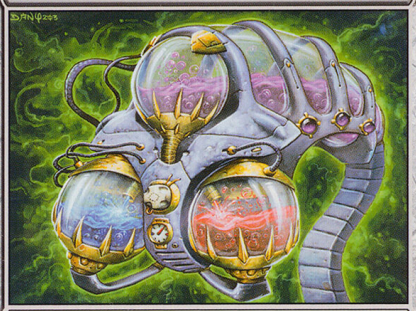

Artifact

At the beginning of each player's upkeep, each player removes the top card of his or her library from the game. The player who removed the card with the highest converted mana cost takes an extra turn after this one. If two or more players' cards are tied for highest cost, the tied players repeat this process until the tie is broken.

Dany Orizio

™ & © 1993–2003 Wizards of the Coast, Inc. 262/306

Timesifter 5

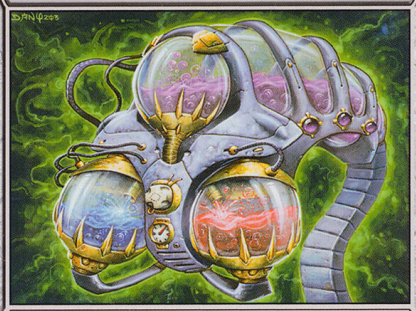

Artifact

At the beginning of each player's upkeep, each player removes the top card of his or her library from the game. The player who removed the card with the highest converted mana cost takes an extra turn after this one. If two or more players' cards are tied for highest cost, the tied players repeat this process until the tie is broken.

Dany Orizio

™ & © 1993–2003 Wizards of the Coast, Inc. 262/306

Timesifter 5

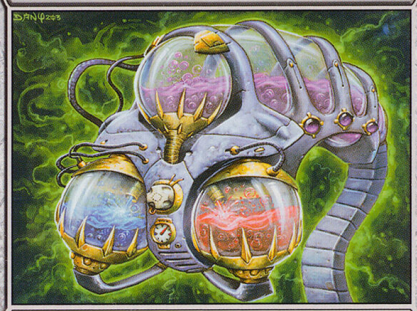

Artifact

At the beginning of each player's upkeep, each player removes the top card of his or her library from the game. The player who removed the card with the highest converted mana cost takes an extra turn after this one. If two or more players' cards are tied for highest cost, the tied players repeat this process until the tie is broken.

Dany Orizio

™ & © 1993–2003 Wizards of the Coast, Inc. 262/306

Timesifter 5

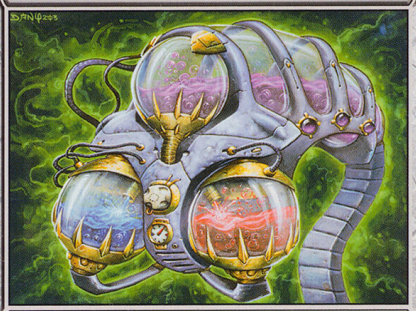

Artifact

At the beginning of each player's upkeep, each player removes the top card of his or her library from the game. The player who removed the card with the highest converted mana cost takes an extra turn after this one. If two or more players' cards are tied for highest cost, the tied players repeat this process until the tie is broken.

Dany Orizio

™ & © 1993–2003 Wizards of the Coast, Inc. 262/306

Timesifter 5

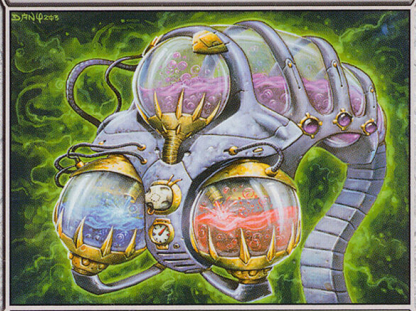

Artifact

At the beginning of each player's upkeep, each player removes the top card of his or her library from the game. The player who removed the card with the highest converted mana cost takes an extra turn after this one. If two or more players' cards are tied for highest cost, the tied players repeat this process until the tie is broken.

Dany Orizio

™ & © 1993–2003 Wizards of the Coast, Inc. 262/306

Timesifter 5

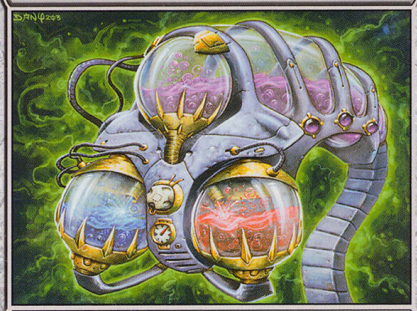

Artifact

At the beginning of each player's upkeep, each player removes the top card of his or her library from the game. The player who removed the card with the highest converted mana cost takes an extra turn after this one. If two or more players' cards are tied for highest cost, the tied players repeat this process until the tie is broken.

Dany Orizio

™ & © 1993–2003 Wizards of the Coast, Inc. 262/306