Solar Tide 4

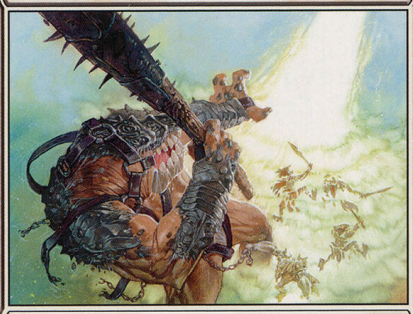

Sorcery

Choose one — Destroy all creatures with power 2 or less; or destroy all creatures with power 3 or greater.

Entwine—Sacrifice two lands. *(Choose both if you pay the entwine cost.)*

Dave Dorman

™ & © 1993–2003 Wizards of the Coast, Inc. 24/306

Solar Tide 4

Sorcery

Choose one — Destroy all creatures with power 2 or less; or destroy all creatures with power 3 or greater.

Entwine—Sacrifice two lands. *(Choose both if you pay the entwine cost.)*

Dave Dorman

™ & © 1993–2003 Wizards of the Coast, Inc. 24/306

Solar Tide 4

Sorcery

Choose one — Destroy all creatures with power 2 or less; or destroy all creatures with power 3 or greater.

Entwine—Sacrifice two lands. *(Choose both if you pay the entwine cost.)*

Dave Dorman

™ & © 1993–2003 Wizards of the Coast, Inc. 24/306

Solar Tide 4

Sorcery

Choose one — Destroy all creatures with power 2 or less; or destroy all creatures with power 3 or greater.

Entwine—Sacrifice two lands. *(Choose both if you pay the entwine cost.)*

Dave Dorman

™ & © 1993–2003 Wizards of the Coast, Inc. 24/306

Solar Tide 4

Sorcery

Choose one — Destroy all creatures with power 2 or less; or destroy all creatures with power 3 or greater.

Entwine—Sacrifice two lands. *(Choose both if you pay the entwine cost.)*

Dave Dorman

™ & © 1993–2003 Wizards of the Coast, Inc. 24/306

Solar Tide 4

Sorcery

Choose one — Destroy all creatures with power 2 or less; or destroy all creatures with power 3 or greater.

Entwine—Sacrifice two lands. *(Choose both if you pay the entwine cost.)*

Dave Dorman

™ & © 1993–2003 Wizards of the Coast, Inc. 24/306

Solar Tide 4

Sorcery

Choose one — Destroy all creatures with power 2 or less; or destroy all creatures with power 3 or greater.

Entwine—Sacrifice two lands. *(Choose both if you pay the entwine cost.)*

Dave Dorman

™ & © 1993–2003 Wizards of the Coast, Inc. 24/306

Solar Tide 4

Sorcery

Choose one — Destroy all creatures with power 2 or less; or destroy all creatures with power 3 or greater.

Entwine—Sacrifice two lands. *(Choose both if you pay the entwine cost.)*

Dave Dorman

™ & © 1993–2003 Wizards of the Coast, Inc. 24/306

Solar Tide 4

Sorcery

Choose one — Destroy all creatures with power 2 or less; or destroy all creatures with power 3 or greater.

Entwine—Sacrifice two lands. *(Choose both if you pay the entwine cost.)*

Dave Dorman

™ & © 1993–2003 Wizards of the Coast, Inc. 24/306