Royal Assassin 1 B B



Summon Assassin

Tap to destroy any tapped creature.
Trained in the arts of stealth, the royal assassins choose their victims carefully, relying on timing and precision rather than brute force.

Illus. © Tom Wanerstrand 1/1

Royal Assassin 1 B B

Summon Assassin

Tap to destroy any tapped creature.
Trained in the arts of stealth, the royal assassins choose their victims carefully, relying on timing and precision rather than brute force.

Illus. © Tom Wanerstrand 1/1

Royal Assassin 1 B B

Summon Assassin

Tap to destroy any tapped creature.
Trained in the arts of stealth, the royal assassins choose their victims carefully, relying on timing and precision rather than brute force.

Illus. © Tom Wanerstrand 1/1

Royal Assassin 1 B B

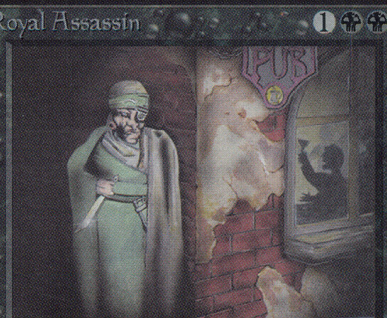

Summon Assassin

Tap to destroy any tapped creature.
Trained in the arts of stealth, the royal assassins choose their victims carefully, relying on timing and precision rather than brute force.

Illus. © Tom Wanerstrand 1/1

Royal Assassin 1 B B

Summon Assassin

Tap to destroy any tapped creature.
Trained in the arts of stealth, the royal assassins choose their victims carefully, relying on timing and precision rather than brute force.

Illus. © Tom Wanerstrand 1/1

Royal Assassin 1 B B

Summon Assassin

Tap to destroy any tapped creature.
Trained in the arts of stealth, the royal assassins choose their victims carefully, relying on timing and precision rather than brute force.

Illus. © Tom Wanerstrand 1/1

Royal Assassin 1 B B

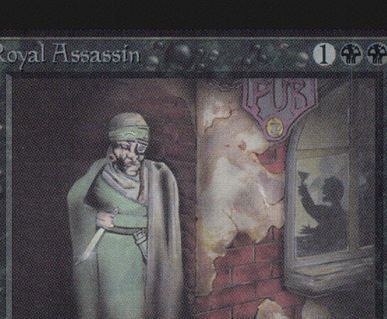

Summon Assassin

Tap to destroy any tapped creature.
Trained in the arts of stealth, the royal assassins choose their victims carefully, relying on timing and precision rather than brute force.

Illus. © Tom Wanerstrand 1/1

Royal Assassin 1 B B

Summon Assassin

Tap to destroy any tapped creature.
Trained in the arts of stealth, the royal assassins choose their victims carefully, relying on timing and precision rather than brute force.

Illus. © Tom Wanerstrand 1/1

Royal Assassin 1 B B

Summon Assassin

Tap to destroy any tapped creature.
Trained in the arts of stealth, the royal assassins choose their victims carefully, relying on timing and precision rather than brute force.

Illus. © Tom Wanerstrand 1/1

Royal Assassin 1 B B



Summon Assassin

Tap to destroy any tapped creature.
Trained in the arts of stealth, the royal assassins choose their victims carefully, relying on timing and precision rather than brute force.

Illus. © Tom Wanerstrand 1/1

Royal Assassin 1 B B

Summon Assassin

Tap to destroy any tapped creature.
Trained in the arts of stealth, the royal assassins choose their victims carefully, relying on timing and precision rather than brute force.

Illus. © Tom Wanerstrand 1/1

Royal Assassin 1 B B

Summon Assassin

Tap to destroy any tapped creature.
Trained in the arts of stealth, the royal assassins choose their victims carefully, relying on timing and precision rather than brute force.

Illus. © Tom Wanerstrand 1/1

Royal Assassin 1 B B

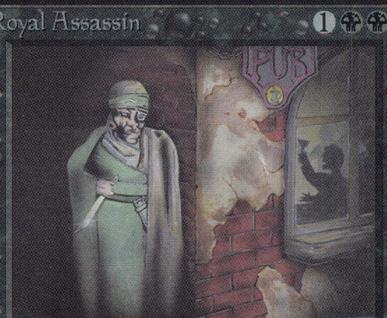

Summon Assassin

Tap to destroy any tapped creature.
Trained in the arts of stealth, the royal assassins choose their victims carefully, relying on timing and precision rather than brute force.

Illus. © Tom Wanerstrand 1/1

Royal Assassin 1 B B

Summon Assassin

Tap to destroy any tapped creature.
Trained in the arts of stealth, the royal assassins choose their victims carefully, relying on timing and precision rather than brute force.

Illus. © Tom Wanerstrand 1/1

Royal Assassin 1 B B

Summon Assassin

Tap to destroy any tapped creature.
Trained in the arts of stealth, the royal assassins choose their victims carefully, relying on timing and precision rather than brute force.

Illus. © Tom Wanerstrand 1/1

Royal Assassin 1 B B

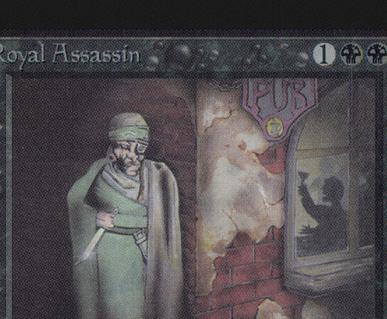

Summon Assassin

Tap to destroy any tapped creature.
Trained in the arts of stealth, the royal assassins choose their victims carefully, relying on timing and precision rather than brute force.

Illus. © Tom Wanerstrand 1/1

Royal Assassin 1 B B

Summon Assassin

Tap to destroy any tapped creature.
Trained in the arts of stealth, the royal assassins choose their victims carefully, relying on timing and precision rather than brute force.

Illus. © Tom Wanerstrand 1/1

Royal Assassin 1 B B

Summon Assassin

Tap to destroy any tapped creature.
Trained in the arts of stealth, the royal assassins choose their victims carefully, relying on timing and precision rather than brute force.

Illus. © Tom Wanerstrand 1/1

Royal Assassin 1 B B



Summon Assassin

Tap to destroy any tapped creature.
Trained in the arts of stealth, the royal assassins choose their victims carefully, relying on timing and precision rather than brute force.

Illus. © Tom Wanerstrand 1/1

Royal Assassin 1 B B

Summon Assassin

Tap to destroy any tapped creature.
Trained in the arts of stealth, the royal assassins choose their victims carefully, relying on timing and precision rather than brute force.

Illus. © Tom Wanerstrand 1/1

Royal Assassin 1 B B

Summon Assassin

Tap to destroy any tapped creature.
Trained in the arts of stealth, the royal assassins choose their victims carefully, relying on timing and precision rather than brute force.

Illus. © Tom Wanerstrand 1/1

Royal Assassin 1 B B

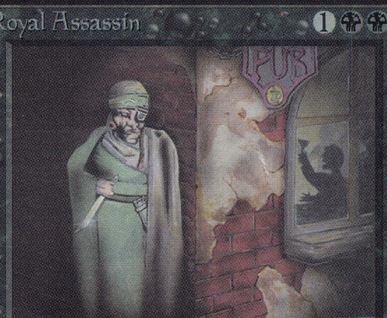

Summon Assassin

Tap to destroy any tapped creature.
Trained in the arts of stealth, the royal assassins choose their victims carefully, relying on timing and precision rather than brute force.

Illus. © Tom Wanerstrand 1/1

Royal Assassin 1 B B

Summon Assassin

Tap to destroy any tapped creature.
Trained in the arts of stealth, the royal assassins choose their victims carefully, relying on timing and precision rather than brute force.

Illus. © Tom Wanerstrand 1/1

Royal Assassin 1 B B

Summon Assassin

Tap to destroy any tapped creature.
Trained in the arts of stealth, the royal assassins choose their victims carefully, relying on timing and precision rather than brute force.

Illus. © Tom Wanerstrand 1/1

Royal Assassin 1 B B

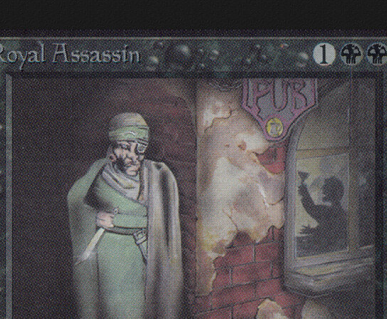

Summon Assassin

Tap to destroy any tapped creature.
Trained in the arts of stealth, the royal assassins choose their victims carefully, relying on timing and precision rather than brute force.

Illus. © Tom Wanerstrand 1/1

Royal Assassin 1 B B

Summon Assassin

Tap to destroy any tapped creature.
Trained in the arts of stealth, the royal assassins choose their victims carefully, relying on timing and precision rather than brute force.

Illus. © Tom Wanerstrand 1/1

Royal Assassin 1 B B

Summon Assassin

Tap to destroy any tapped creature.
Trained in the arts of stealth, the royal assassins choose their victims carefully, relying on timing and precision rather than brute force.

Illus. © Tom Wanerstrand 1/1

Royal Assassin 1 B B



Summon Assassin

Tap to destroy any tapped creature.
Trained in the arts of stealth, the royal assassins choose their victims carefully, relying on timing and precision rather than brute force.

Illus. © Tom Wanerstrand 1/1

Royal Assassin 1 B B

Summon Assassin

Tap to destroy any tapped creature.
Trained in the arts of stealth, the royal assassins choose their victims carefully, relying on timing and precision rather than brute force.

Illus. © Tom Wanerstrand 1/1

Royal Assassin 1 B B

Summon Assassin

Tap to destroy any tapped creature.
Trained in the arts of stealth, the royal assassins choose their victims carefully, relying on timing and precision rather than brute force.

Illus. © Tom Wanerstrand 1/1

Royal Assassin 1 B B

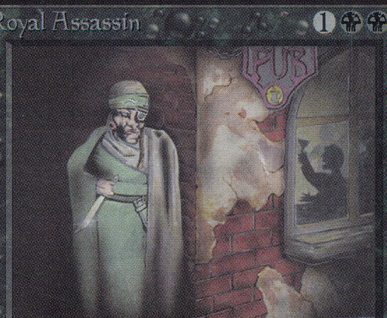

Summon Assassin

Tap to destroy any tapped creature.
Trained in the arts of stealth, the royal assassins choose their victims carefully, relying on timing and precision rather than brute force.

Illus. © Tom Wanerstrand 1/1

Royal Assassin 1 B B

Summon Assassin

Tap to destroy any tapped creature.
Trained in the arts of stealth, the royal assassins choose their victims carefully, relying on timing and precision rather than brute force.

Illus. © Tom Wanerstrand 1/1

Royal Assassin 1 B B

Summon Assassin

Tap to destroy any tapped creature.
Trained in the arts of stealth, the royal assassins choose their victims carefully, relying on timing and precision rather than brute force.

Illus. © Tom Wanerstrand 1/1

Royal Assassin 1 B B

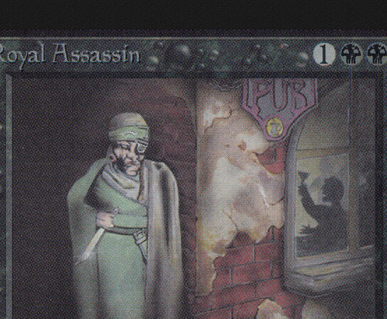

Summon Assassin

Tap to destroy any tapped creature.
Trained in the arts of stealth, the royal assassins choose their victims carefully, relying on timing and precision rather than brute force.

Illus. © Tom Wanerstrand 1/1

Royal Assassin 1 B B

Summon Assassin

Tap to destroy any tapped creature.
Trained in the arts of stealth, the royal assassins choose their victims carefully, relying on timing and precision rather than brute force.

Illus. © Tom Wanerstrand 1/1

Royal Assassin 1 B B

Summon Assassin

Tap to destroy any tapped creature.
Trained in the arts of stealth, the royal assassins choose their victims carefully, relying on timing and precision rather than brute force.

Illus. © Tom Wanerstrand 1/1