Goblin Welder

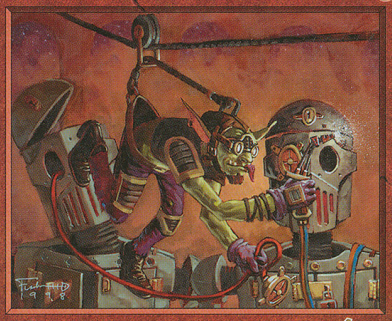

Summon Goblin

: Exchange target artifact a player controls for target artifact card in that player's graveyard.

"I wrecked your metal guy, boss. But look! I made you an ashtray."

Illus. Scott M. Fischer
©1993–1999 Wizards of the Coast, Inc. 80/143

1/1

Goblin Welder

Summon Goblin

: Exchange target artifact a player controls for target artifact card in that player's graveyard.

"I wrecked your metal guy, boss. But look! I made you an ashtray."

Illus. Scott M. Fischer
©1993–1999 Wizards of the Coast, Inc. 80/143

1/1

Goblin Welder

Summon Goblin

: Exchange target artifact a player controls for target artifact card in that player's graveyard.

"I wrecked your metal guy, boss. But look! I made you an ashtray."

Illus. Scott M. Fischer
©1993–1999 Wizards of the Coast, Inc. 80/143

1/1

Goblin Welder

Summon Goblin

: Exchange target artifact a player controls for target artifact card in that player's graveyard.

"I wrecked your metal guy, boss. But look! I made you an ashtray."

Illus. Scott M. Fischer
©1993–1999 Wizards of the Coast, Inc. 80/143

1/1

Goblin Welder

Summon Goblin

: Exchange target artifact a player controls for target artifact card in that player's graveyard.

"I wrecked your metal guy, boss. But look! I made you an ashtray."

Illus. Scott M. Fischer
©1993–1999 Wizards of the Coast, Inc. 80/143

1/1

Goblin Welder

Summon Goblin

: Exchange target artifact a player controls for target artifact card in that player's graveyard.

"I wrecked your metal guy, boss. But look! I made you an ashtray."

Illus. Scott M. Fischer
©1993–1999 Wizards of the Coast, Inc. 80/143

1/1

Goblin Welder

Summon Goblin

: Exchange target artifact a player controls for target artifact card in that player's graveyard.

"I wrecked your metal guy, boss. But look! I made you an ashtray."

Illus. Scott M. Fischer
©1993–1999 Wizards of the Coast, Inc. 80/143

1/1

Goblin Welder

Summon Goblin

: Exchange target artifact a player controls for target artifact card in that player's graveyard.

"I wrecked your metal guy, boss. But look! I made you an ashtray."

Illus. Scott M. Fischer
©1993–1999 Wizards of the Coast, Inc. 80/143

1/1

Goblin Welder

Summon Goblin

: Exchange target artifact a player controls for target artifact card in that player's graveyard.

"I wrecked your metal guy, boss. But look! I made you an ashtray."

Illus. Scott M. Fischer
©1993–1999 Wizards of the Coast, Inc. 80/143

1/1