Shivan Dragon {4}{R}{R}

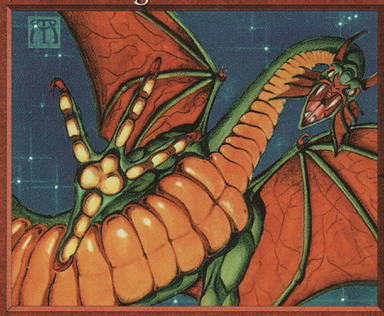

Summon Dragon

Flying

{R}: +1/+0 until end of turn

While it's true most dragons are cruel, the Shivan dragon seems to take particular glee in the misery of others, often tormenting its victims much like a cat plays with a mouse before delivering the final blow.

Illus. Melissa Benson

©1997 Wizards of the Coast, Inc. All rights reserved.

5/5