**Frogmite** 4

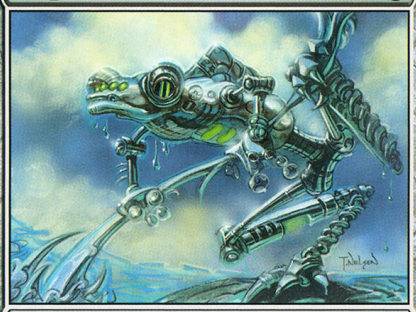

**Artifact Creature**

Affinity for artifacts *(This spell costs 1 less to play for each artifact you control.)*

*At first, vedalken observers thought blinkmoths naturally avoided certain places. Then they realized those places were frogmite feeding grounds.*

Terese Nielsen

™ & © 1993–2004 Wizards of the Coast, Inc. 172/306

2/2

**Frogmite** 4

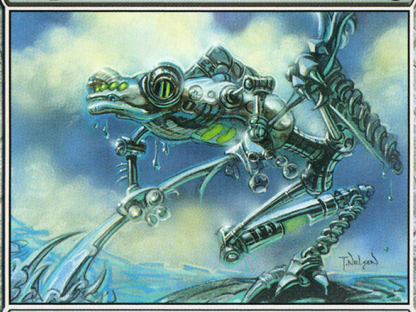

**Artifact Creature**

Affinity for artifacts *(This spell costs 1 less to play for each artifact you control.)*

*At first, vedalken observers thought blinkmoths naturally avoided certain places. Then they realized those places were frogmite feeding grounds.*

Terese Nielsen

™ & © 1993–2004 Wizards of the Coast, Inc. 172/306

2/2

**Frogmite** 4

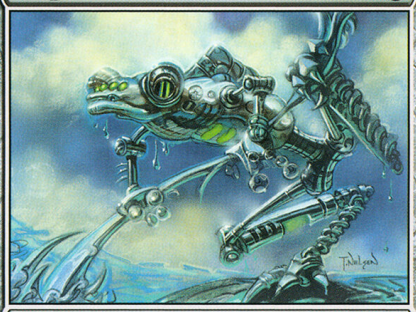

**Artifact Creature**

Affinity for artifacts *(This spell costs 1 less to play for each artifact you control.)*

*At first, vedalken observers thought blinkmoths naturally avoided certain places. Then they realized those places were frogmite feeding grounds.*

Terese Nielsen

™ & © 1993–2004 Wizards of the Coast, Inc. 172/306

2/2

**Frogmite** 4

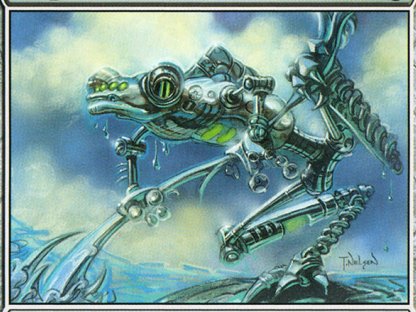

**Artifact Creature**

Affinity for artifacts *(This spell costs 1 less to play for each artifact you control.)*

*At first, vedalken observers thought blinkmoths naturally avoided certain places. Then they realized those places were frogmite feeding grounds.*

Terese Nielsen

™ & © 1993–2004 Wizards of the Coast, Inc. 172/306

2/2