Sandsower 3

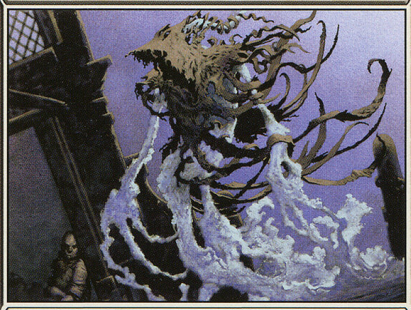

Creature — Spirit

Tap three untapped creatures you control: Tap target creature.

It drifts through the streets as a breeze of collective sighs, wilting the bustle with dreams and heavy eyelids.

Kev Walker

™ & © 2013 Wizards of the Coast 29/229

1/3

Sandsower 3

Creature — Spirit

Tap three untapped creatures you control: Tap target creature.

It drifts through the streets as a breeze of collective sighs, wilting the bustle with dreams and heavy eyelids.

Kev Walker

™ & © 2013 Wizards of the Coast 29/229

1/3

Sandsower 3

Creature — Spirit

Tap three untapped creatures you control: Tap target creature.

It drifts through the streets as a breeze of collective sighs, wilting the bustle with dreams and heavy eyelids.

Kev Walker

™ & © 2013 Wizards of the Coast 29/229

1/3

Sandsower 3

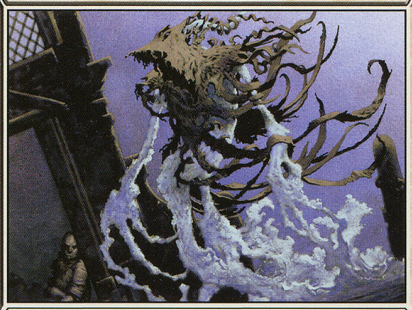

Creature — Spirit

Tap three untapped creatures you control: Tap target creature.

It drifts through the streets as a breeze of collective sighs, wilting the bustle with dreams and heavy eyelids.

Kev Walker

™ & © 2013 Wizards of the Coast 29/229

1/3

Sandsower 3

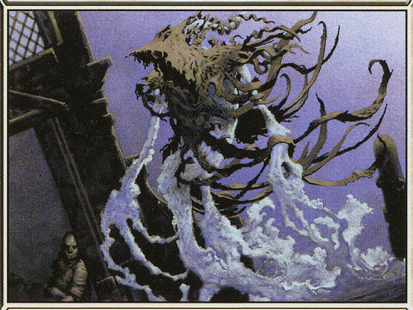

Creature — Spirit

Tap three untapped creatures you control: Tap target creature.

It drifts through the streets as a breeze of collective sighs, wilting the bustle with dreams and heavy eyelids.

Kev Walker

™ & © 2013 Wizards of the Coast 29/229

1/3

Sandsower 3

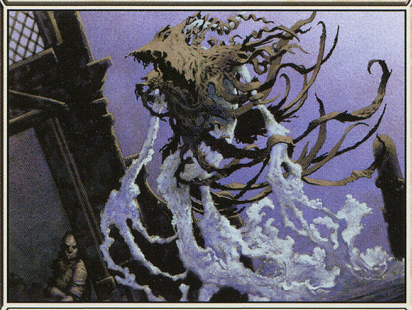

Creature — Spirit

Tap three untapped creatures you control: Tap target creature.

It drifts through the streets as a breeze of collective sighs, wilting the bustle with dreams and heavy eyelids.

Kev Walker

™ & © 2013 Wizards of the Coast 29/229

1/3

Sandsower 3

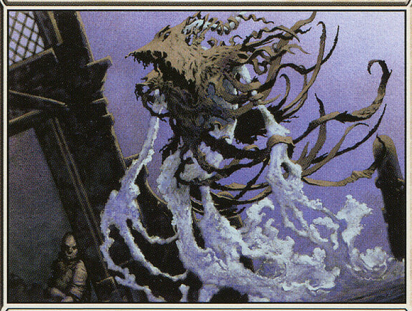

Creature — Spirit

Tap three untapped creatures you control: Tap target creature.

It drifts through the streets as a breeze of collective sighs, wilting the bustle with dreams and heavy eyelids.

Kev Walker

™ & © 2013 Wizards of the Coast 29/229

1/3

Sandsower 3

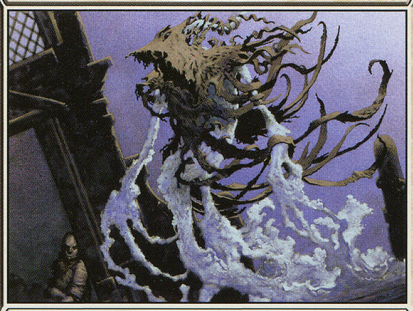

Creature — Spirit

Tap three untapped creatures you control: Tap target creature.

It drifts through the streets as a breeze of collective sighs, wilting the bustle with dreams and heavy eyelids.

Kev Walker

™ & © 2013 Wizards of the Coast 29/229

1/3

Sandsower 3

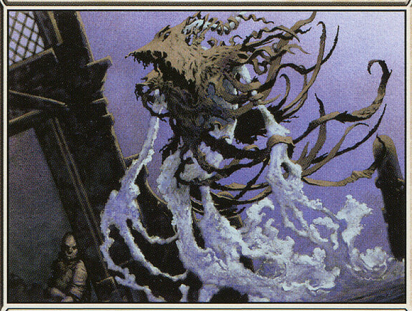

Creature — Spirit

Tap three untapped creatures you control: Tap target creature.

It drifts through the streets as a breeze of collective sighs, wilting the bustle with dreams and heavy eyelids.

Kev Walker

™ & © 2013 Wizards of the Coast 29/229

1/3