Cathartic Parting



Sorcery

The owner of target artifact or enchantment an opponent controls shuffles it into their library. You may shuffle up to four target cards from your graveyard into your library.

"We got more than most people do. We got the chance to say goodbye."

U 0171 Story Spotlight
DSK • EN Miranda Meeks
mtgstory.com
™ & © 2024 Wizards of the Coast

Cathartic Parting

Sorcery

The owner of target artifact or enchantment an opponent controls shuffles it into their library. You may shuffle up to four target cards from your graveyard into your library.

"We got more than most people do. We got the chance to say goodbye."

U 0171 Story Spotlight
DSK • EN Miranda Meeks
mtgstory.com
™ & © 2024 Wizards of the Coast

Cathartic Parting

Sorcery

The owner of target artifact or enchantment an opponent controls shuffles it into their library. You may shuffle up to four target cards from your graveyard into your library.

"We got more than most people do. We got the chance to say goodbye."

U 0171 Story Spotlight
DSK • EN Miranda Meeks
mtgstory.com
™ & © 2024 Wizards of the Coast

Cathartic Parting

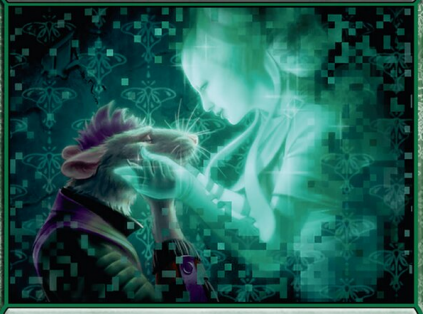

Sorcery

The owner of target artifact or enchantment an opponent controls shuffles it into their library. You may shuffle up to four target cards from your graveyard into your library.

"We got more than most people do. We got the chance to say goodbye."

U 0171 Story Spotlight
DSK • EN Miranda Meeks
mtgstory.com
™ & © 2024 Wizards of the Coast

Cathartic Parting

Sorcery

The owner of target artifact or enchantment an opponent controls shuffles it into their library. You may shuffle up to four target cards from your graveyard into your library.

"We got more than most people do. We got the chance to say goodbye."

U 0171 Story Spotlight
DSK • EN Miranda Meeks
mtgstory.com
™ & © 2024 Wizards of the Coast

Cathartic Parting

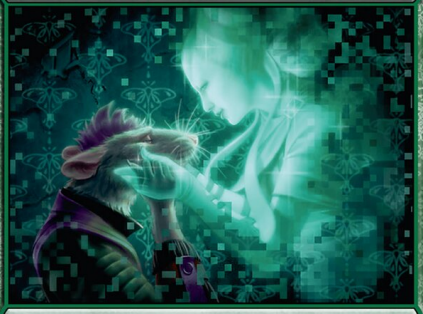

Sorcery

The owner of target artifact or enchantment an opponent controls shuffles it into their library. You may shuffle up to four target cards from your graveyard into your library.

"We got more than most people do. We got the chance to say goodbye."

U 0171 Story Spotlight
DSK • EN Miranda Meeks
mtgstory.com
™ & © 2024 Wizards of the Coast

Cathartic Parting

Sorcery

The owner of target artifact or enchantment an opponent controls shuffles it into their library. You may shuffle up to four target cards from your graveyard into your library.

"We got more than most people do. We got the chance to say goodbye."

U 0171 Story Spotlight
DSK • EN Miranda Meeks
mtgstory.com
™ & © 2024 Wizards of the Coast

Cathartic Parting

Sorcery

The owner of target artifact or enchantment an opponent controls shuffles it into their library. You may shuffle up to four target cards from your graveyard into your library.

"We got more than most people do. We got the chance to say goodbye."

U 0171 Story Spotlight
DSK • EN Miranda Meeks
mtgstory.com
™ & © 2024 Wizards of the Coast

Cathartic Parting



Sorcery

The owner of target artifact or enchantment an opponent controls shuffles it into their library. You may shuffle up to four target cards from your graveyard into your library.

"We got more than most people do. We got the chance to say goodbye."

U 0171 Story Spotlight
DSK • EN Miranda Meeks
mtgstory.com
™ & © 2024 Wizards of the Coast

Cathartic Parting

Sorcery

The owner of target artifact or enchantment an opponent controls shuffles it into their library. You may shuffle up to four target cards from your graveyard into your library.

"We got more than most people do. We got the chance to say goodbye."

U 0171 Story Spotlight
DSK • EN Miranda Meeks
mtgstory.com
™ & © 2024 Wizards of the Coast

Cathartic Parting

Sorcery

The owner of target artifact or enchantment an opponent controls shuffles it into their library. You may shuffle up to four target cards from your graveyard into your library.

"We got more than most people do. We got the chance to say goodbye."

U 0171 Story Spotlight
DSK • EN Miranda Meeks
mtgstory.com
™ & © 2024 Wizards of the Coast

Cathartic Parting

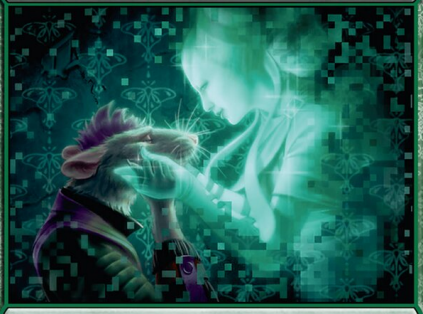

Sorcery

The owner of target artifact or enchantment an opponent controls shuffles it into their library. You may shuffle up to four target cards from your graveyard into your library.

"We got more than most people do. We got the chance to say goodbye."

U 0171 Story Spotlight
DSK • EN Miranda Meeks
mtgstory.com
™ & © 2024 Wizards of the Coast

Cathartic Parting

Sorcery

The owner of target artifact or enchantment an opponent controls shuffles it into their library. You may shuffle up to four target cards from your graveyard into your library.

"We got more than most people do. We got the chance to say goodbye."

U 0171 Story Spotlight
DSK • EN Miranda Meeks
mtgstory.com
™ & © 2024 Wizards of the Coast

Cathartic Parting

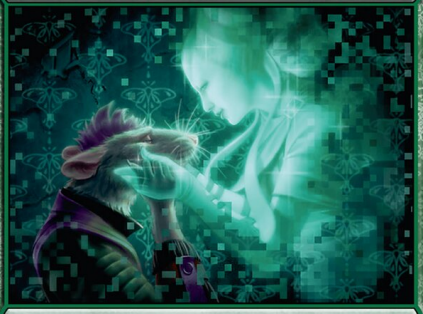

Sorcery

The owner of target artifact or enchantment an opponent controls shuffles it into their library. You may shuffle up to four target cards from your graveyard into your library.

"We got more than most people do. We got the chance to say goodbye."

U 0171 Story Spotlight
DSK • EN Miranda Meeks
mtgstory.com
™ & © 2024 Wizards of the Coast

Cathartic Parting

Sorcery

The owner of target artifact or enchantment an opponent controls shuffles it into their library. You may shuffle up to four target cards from your graveyard into your library.

"We got more than most people do. We got the chance to say goodbye."

U 0171 Story Spotlight
DSK • EN Miranda Meeks
mtgstory.com
™ & © 2024 Wizards of the Coast

Cathartic Parting

Sorcery

The owner of target artifact or enchantment an opponent controls shuffles it into their library. You may shuffle up to four target cards from your graveyard into your library.

"We got more than most people do. We got the chance to say goodbye."

U 0171 Story Spotlight
DSK • EN Miranda Meeks
mtgstory.com
™ & © 2024 Wizards of the Coast

Cathartic Parting



Sorcery

The owner of target artifact or enchantment an opponent controls shuffles it into their library. You may shuffle up to four target cards from your graveyard into your library.

"We got more than most people do. We got the chance to say goodbye."

U 0171 Story Spotlight
DSK • EN Miranda Meeks
mtgstory.com
™ & © 2024 Wizards of the Coast

Cathartic Parting

Sorcery

The owner of target artifact or enchantment an opponent controls shuffles it into their library. You may shuffle up to four target cards from your graveyard into your library.

"We got more than most people do. We got the chance to say goodbye."

U 0171 Story Spotlight
DSK • EN Miranda Meeks
mtgstory.com
™ & © 2024 Wizards of the Coast

Cathartic Parting

Sorcery

The owner of target artifact or enchantment an opponent controls shuffles it into their library. You may shuffle up to four target cards from your graveyard into your library.

"We got more than most people do. We got the chance to say goodbye."

U 0171 Story Spotlight
DSK • EN Miranda Meeks
mtgstory.com
™ & © 2024 Wizards of the Coast

Cathartic Parting

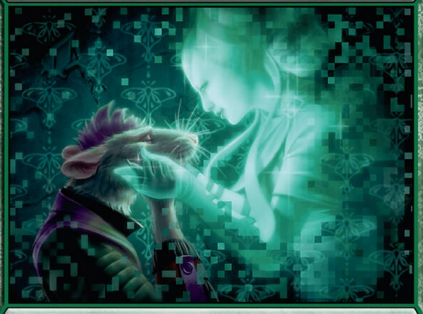

Sorcery

The owner of target artifact or enchantment an opponent controls shuffles it into their library. You may shuffle up to four target cards from your graveyard into your library.

"We got more than most people do. We got the chance to say goodbye."

U 0171 Story Spotlight
DSK • EN Miranda Meeks
mtgstory.com
™ & © 2024 Wizards of the Coast

Cathartic Parting

Sorcery

The owner of target artifact or enchantment an opponent controls shuffles it into their library. You may shuffle up to four target cards from your graveyard into your library.

"We got more than most people do. We got the chance to say goodbye."

U 0171 Story Spotlight
DSK • EN Miranda Meeks
mtgstory.com
™ & © 2024 Wizards of the Coast

Cathartic Parting

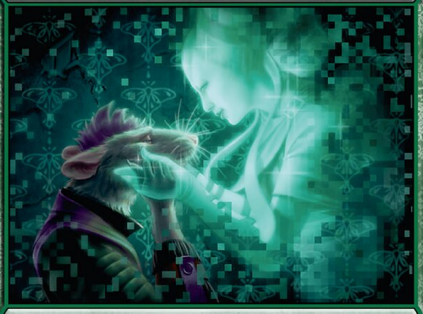

Sorcery

The owner of target artifact or enchantment an opponent controls shuffles it into their library. You may shuffle up to four target cards from your graveyard into your library.

"We got more than most people do. We got the chance to say goodbye."

U 0171 Story Spotlight
DSK • EN Miranda Meeks
mtgstory.com
™ & © 2024 Wizards of the Coast

Cathartic Parting

Sorcery

The owner of target artifact or enchantment an opponent controls shuffles it into their library. You may shuffle up to four target cards from your graveyard into your library.

"We got more than most people do. We got the chance to say goodbye."

U 0171 Story Spotlight
DSK • EN Miranda Meeks
mtgstory.com
™ & © 2024 Wizards of the Coast

Cathartic Parting

Sorcery

The owner of target artifact or enchantment an opponent controls shuffles it into their library. You may shuffle up to four target cards from your graveyard into your library.

"We got more than most people do. We got the chance to say goodbye."

U 0171 Story Spotlight
DSK • EN Miranda Meeks
mtgstory.com
™ & © 2024 Wizards of the Coast

Cathartic Parting



Sorcery

The owner of target artifact or enchantment an opponent controls shuffles it into their library. You may shuffle up to four target cards from your graveyard into your library.

"We got more than most people do. We got the chance to say goodbye."

U 0171 Story Spotlight
DSK • EN Miranda Meeks
mtgstory.com
™ & © 2024 Wizards of the Coast

Cathartic Parting

Sorcery

The owner of target artifact or enchantment an opponent controls shuffles it into their library. You may shuffle up to four target cards from your graveyard into your library.

"We got more than most people do. We got the chance to say goodbye."

U 0171 Story Spotlight
DSK • EN Miranda Meeks
mtgstory.com
™ & © 2024 Wizards of the Coast

Cathartic Parting

Sorcery

The owner of target artifact or enchantment an opponent controls shuffles it into their library. You may shuffle up to four target cards from your graveyard into your library.

"We got more than most people do. We got the chance to say goodbye."

U 0171 Story Spotlight
DSK • EN Miranda Meeks
mtgstory.com
™ & © 2024 Wizards of the Coast

Cathartic Parting

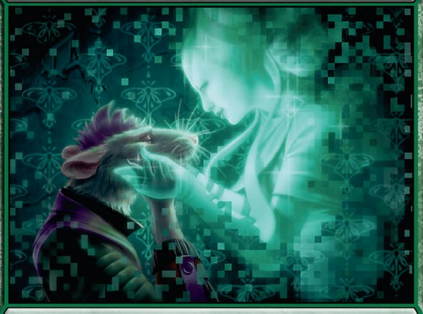

Sorcery

The owner of target artifact or enchantment an opponent controls shuffles it into their library. You may shuffle up to four target cards from your graveyard into your library.

"We got more than most people do. We got the chance to say goodbye."

U 0171 Story Spotlight
DSK • EN Miranda Meeks
mtgstory.com
™ & © 2024 Wizards of the Coast

Cathartic Parting

Sorcery

The owner of target artifact or enchantment an opponent controls shuffles it into their library. You may shuffle up to four target cards from your graveyard into your library.

"We got more than most people do. We got the chance to say goodbye."

U 0171 Story Spotlight
DSK • EN Miranda Meeks
mtgstory.com
™ & © 2024 Wizards of the Coast

Cathartic Parting

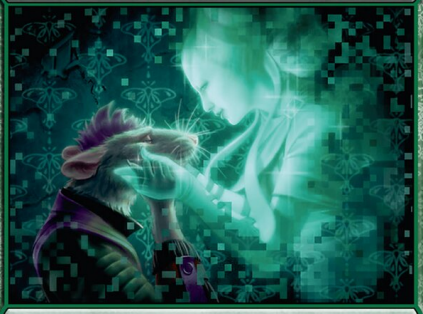

Sorcery

The owner of target artifact or enchantment an opponent controls shuffles it into their library. You may shuffle up to four target cards from your graveyard into your library.

"We got more than most people do. We got the chance to say goodbye."

U 0171 Story Spotlight
DSK • EN Miranda Meeks
mtgstory.com
™ & © 2024 Wizards of the Coast

Cathartic Parting

Sorcery

The owner of target artifact or enchantment an opponent controls shuffles it into their library. You may shuffle up to four target cards from your graveyard into your library.

"We got more than most people do. We got the chance to say goodbye."

U 0171 Story Spotlight
DSK • EN Miranda Meeks
mtgstory.com
™ & © 2024 Wizards of the Coast

Cathartic Parting

Sorcery

The owner of target artifact or enchantment an opponent controls shuffles it into their library. You may shuffle up to four target cards from your graveyard into your library.

"We got more than most people do. We got the chance to say goodbye."

U 0171 Story Spotlight
DSK • EN Miranda Meeks
mtgstory.com
™ & © 2024 Wizards of the Coast