Yawgmoth's Agenda 3

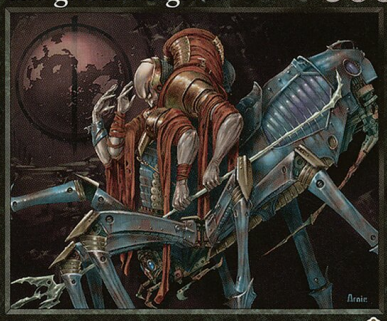

Enchantment

Play no more than one spell each turn.
You may play cards in your graveyard as though they were in your hand.
If a card would be put into your graveyard from anywhere, remove it from the game instead.

Illus. Arnie Swekel
©1993–2000 Wizards of the Coast, Inc. 135/350

Yawgmoth's Agenda 3

Enchantment

Play no more than one spell each turn.
You may play cards in your graveyard as though they were in your hand.
If a card would be put into your graveyard from anywhere, remove it from the game instead.

Illus. Arnie Swekel
©1993–2000 Wizards of the Coast, Inc. 135/350



Yawgmoth's Agenda 3

Enchantment

Play no more than one spell each turn.
You may play cards in your graveyard as though they were in your hand.
If a card would be put into your graveyard from anywhere, remove it from the game instead.

Illus. Arnie Swekel
©1993–2000 Wizards of the Coast, Inc. 135/350



Yawgmoth's Agenda 3

Enchantment

Play no more than one spell each turn.
You may play cards in your graveyard as though they were in your hand.
If a card would be put into your graveyard from anywhere, remove it from the game instead.

Illus. Arnie Swekel
©1993–2000 Wizards of the Coast, Inc. 135/350

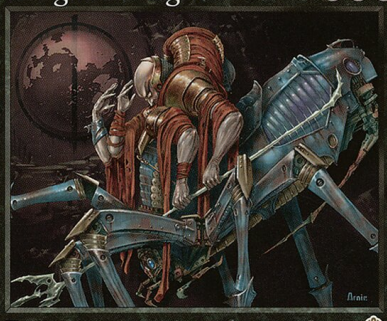

Yawgmoth's Agenda 3

Enchantment

Play no more than one spell each turn.
You may play cards in your graveyard as though they were in your hand.
If a card would be put into your graveyard from anywhere, remove it from the game instead.

Illus. Arnie Swekel
©1993–2000 Wizards of the Coast, Inc. 135/350