Thran Turbine 1

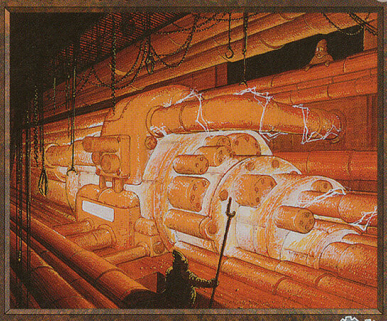

Artifact

During your upkeep, you may add up to two colorless mana to your mana pool. This mana cannot be spent to play spells.

When Urza asked the viashino what it did, they answered: "It hums."

Illus. Brian Snōddy

©1993–1998 Wizards of the Coast, Inc. 311/350

Thran Turbine 1

Artifact

During your upkeep, you may add up to two colorless mana to your mana pool. This mana cannot be spent to play spells.

When Urza asked the viashino what it did, they answered: "It hums."

Illus. Brian Snōddy

©1993–1998 Wizards of the Coast, Inc. 311/350

Thran Turbine 1

Artifact

During your upkeep, you may add up to two colorless mana to your mana pool. This mana cannot be spent to play spells.

When Urza asked the viashino what it did, they answered: "It hums."

Illus. Brian Snōddy

©1993–1998 Wizards of the Coast, Inc. 311/350

Thran Turbine 1

Artifact

During your upkeep, you may add up to two colorless mana to your mana pool. This mana cannot be spent to play spells.

When Urza asked the viashino what it did, they answered: "It hums."

Illus. Brian Snōddy

©1993–1998 Wizards of the Coast, Inc. 311/350

Thran Turbine 1

Artifact

During your upkeep, you may add up to two colorless mana to your mana pool. This mana cannot be spent to play spells.

When Urza asked the viashino what it did, they answered: "It hums."

Illus. Brian Snōddy

©1993–1998 Wizards of the Coast, Inc. 311/350

Thran Turbine 1

Artifact

During your upkeep, you may add up to two colorless mana to your mana pool. This mana cannot be spent to play spells.

When Urza asked the viashino what it did, they answered: "It hums."

Illus. Brian Snōddy

©1993–1998 Wizards of the Coast, Inc. 311/350

Thran Turbine 1

Artifact

During your upkeep, you may add up to two colorless mana to your mana pool. This mana cannot be spent to play spells.

When Urza asked the viashino what it did, they answered: "It hums."

Illus. Brian Snōddy

©1993–1998 Wizards of the Coast, Inc. 311/350

Thran Turbine 1

Artifact

During your upkeep, you may add up to two colorless mana to your mana pool. This mana cannot be spent to play spells.

When Urza asked the viashino what it did, they answered: "It hums."

Illus. Brian Snōddy

©1993–1998 Wizards of the Coast, Inc. 311/350

Thran Turbine 1

Artifact

During your upkeep, you may add up to two colorless mana to your mana pool. This mana cannot be spent to play spells.

When Urza asked the viashino what it did, they answered: "It hums."

Illus. Brian Snōddy

©1993–1998 Wizards of the Coast, Inc. 311/350