Goblin Digging Team



Creature — Goblin

, Sacrifice Goblin Digging Team: Destroy target Wall.

*"From down here we can make the whole wall collapse!"*
*"Uh, yeah, boss, but how do we get out?"*

Illus. Phil Foglio
©1993-1999 Wizards of the Coast, Inc. 182/350

1/1

Goblin Digging Team

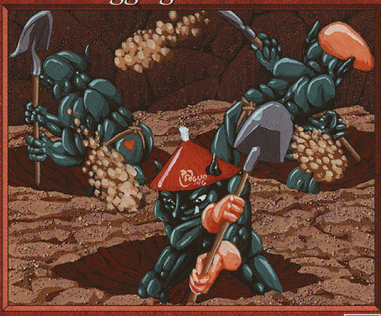

Creature — Goblin

, Sacrifice Goblin Digging Team: Destroy target Wall.

*"From down here we can make the whole wall collapse!"*
*"Uh, yeah, boss, but how do we get out?"*

Illus. Phil Foglio
©1993-1999 Wizards of the Coast, Inc. 182/350

1/1

Goblin Digging Team



Creature — Goblin

, Sacrifice Goblin Digging Team: Destroy target Wall.

*"From down here we can make the whole wall collapse!"*
*"Uh, yeah, boss, but how do we get out?"*

Illus. Phil Foglio
©1993-1999 Wizards of the Coast, Inc. 182/350

1/1

Goblin Digging Team

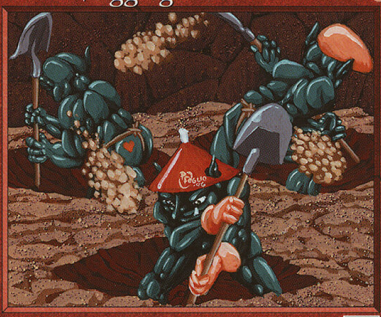

Creature — Goblin

, Sacrifice Goblin Digging Team: Destroy target Wall.

*"From down here we can make the whole wall collapse!"*
*"Uh, yeah, boss, but how do we get out?"*

Illus. Phil Foglio
©1993-1999 Wizards of the Coast, Inc. 182/350

1/1