The hive 5

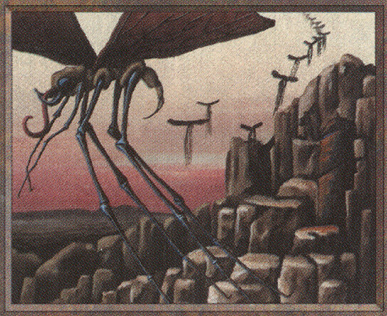

Mono Artifact

5: Creates one Giant Wasp, a 1/1 flying creature. Represent Wasps with tokens, making sure to indicate when each Wasp is tapped. Wasps can't attack during the turn created. Treat Wasps like artifact creatures in every way, except that they are removed from the game entirely if they ever leave play. If the Hive is destroyed, the Wasps must still be killed individually.

Illus. © Sandra Everingham

The hive 5

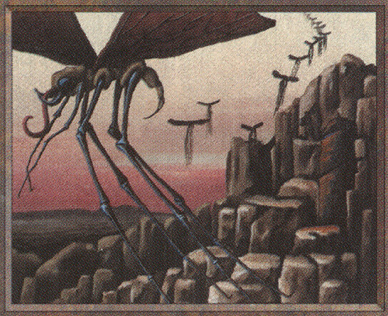

Mono Artifact

5: Creates one Giant Wasp, a 1/1 flying creature. Represent Wasps with tokens, making sure to indicate when each Wasp is tapped. Wasps can't attack during the turn created. Treat Wasps like artifact creatures in every way, except that they are removed from the game entirely if they ever leave play. If the Hive is destroyed, the Wasps must still be killed individually.

Illus. © Sandra Everingham

The hive 5

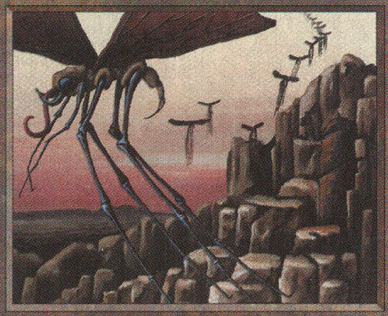

Mono Artifact

5: Creates one Giant Wasp, a 1/1 flying creature. Represent Wasps with tokens, making sure to indicate when each Wasp is tapped. Wasps can't attack during the turn created. Treat Wasps like artifact creatures in every way, except that they are removed from the game entirely if they ever leave play. If the Hive is destroyed, the Wasps must still be killed individually.

Illus. © Sandra Everingham

The hive 5

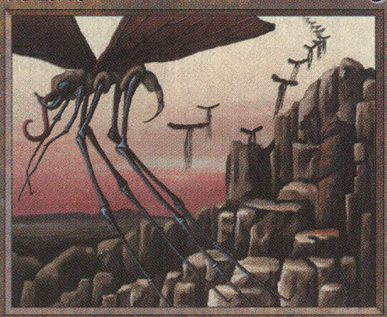

Mono Artifact

5: Creates one Giant Wasp, a 1/1 flying creature. Represent Wasps with tokens, making sure to indicate when each Wasp is tapped. Wasps can't attack during the turn created. Treat Wasps like artifact creatures in every way, except that they are removed from the game entirely if they ever leave play. If the Hive is destroyed, the Wasps must still be killed individually.

Illus. © Sandra Everingham

The hive 5

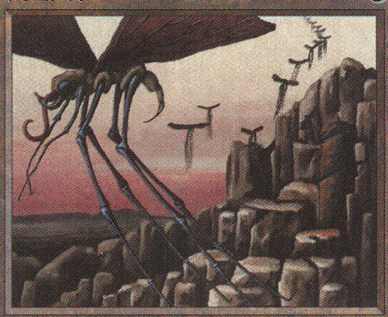

Mono Artifact

5: Creates one Giant Wasp, a 1/1 flying creature. Represent Wasps with tokens, making sure to indicate when each Wasp is tapped. Wasps can't attack during the turn created. Treat Wasps like artifact creatures in every way, except that they are removed from the game entirely if they ever leave play. If the Hive is destroyed, the Wasps must still be killed individually.

Illus. © Sandra Everingham

The hive 5

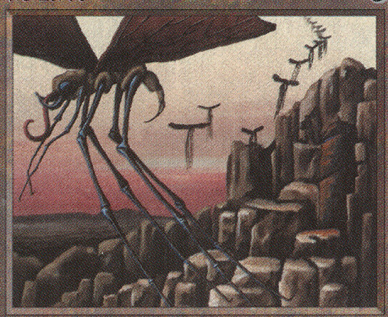

Mono Artifact

5: Creates one Giant Wasp, a 1/1 flying creature. Represent Wasps with tokens, making sure to indicate when each Wasp is tapped. Wasps can't attack during the turn created. Treat Wasps like artifact creatures in every way, except that they are removed from the game entirely if they ever leave play. If the Hive is destroyed, the Wasps must still be killed individually.

Illus. © Sandra Everingham

The hive 5

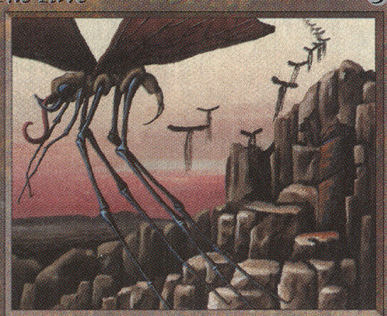

Mono Artifact

5: Creates one Giant Wasp, a 1/1 flying creature. Represent Wasps with tokens, making sure to indicate when each Wasp is tapped. Wasps can't attack during the turn created. Treat Wasps like artifact creatures in every way, except that they are removed from the game entirely if they ever leave play. If the Hive is destroyed, the Wasps must still be killed individually.

Illus. © Sandra Everingham

The hive 5



Mono Artifact

5: Creates one Giant Wasp, a 1/1 flying creature. Represent Wasps with tokens, making sure to indicate when each Wasp is tapped. Wasps can't attack during the turn created. Treat Wasps like artifact creatures in every way, except that they are removed from the game entirely if they ever leave play. If the Hive is destroyed, the Wasps must still be killed individually.

Illus. © Sandra Everingham

The hive 5



Mono Artifact

5: Creates one Giant Wasp, a 1/1 flying creature. Represent Wasps with tokens, making sure to indicate when each Wasp is tapped. Wasps can't attack during the turn created. Treat Wasps like artifact creatures in every way, except that they are removed from the game entirely if they ever leave play. If the Hive is destroyed, the Wasps must still be killed individually.

Illus. © Sandra Everingham

The hive 5

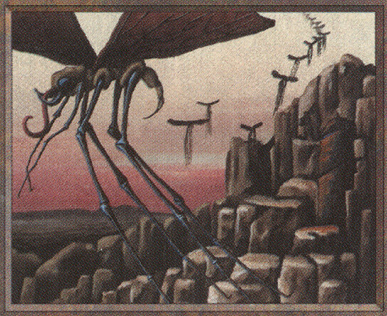

Mono Artifact

5: Creates one Giant Wasp, a 1/1 flying creature. Represent Wasps with tokens, making sure to indicate when each Wasp is tapped. Wasps can't attack during the turn created. Treat Wasps like artifact creatures in every way, except that they are removed from the game entirely if they ever leave play. If the Hive is destroyed, the Wasps must still be killed individually.

Illus. © Sandra Everingham

The hive 5

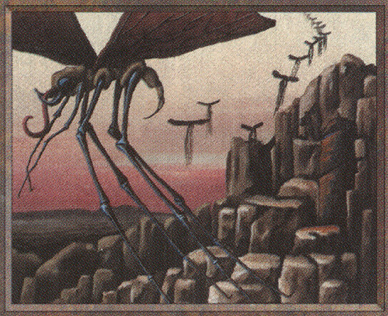

Mono Artifact

5: Creates one Giant Wasp, a 1/1 flying creature. Represent Wasps with tokens, making sure to indicate when each Wasp is tapped. Wasps can't attack during the turn created. Treat Wasps like artifact creatures in every way, except that they are removed from the game entirely if they ever leave play. If the Hive is destroyed, the Wasps must still be killed individually.

Illus. © Sandra Everingham

The hive 5

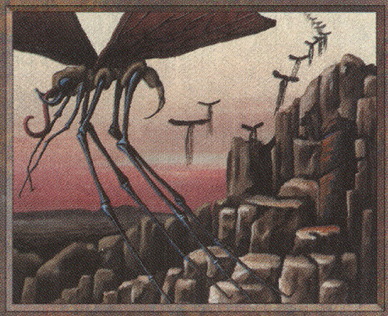

Mono Artifact

5: Creates one Giant Wasp, a 1/1 flying creature. Represent Wasps with tokens, making sure to indicate when each Wasp is tapped. Wasps can't attack during the turn created. Treat Wasps like artifact creatures in every way, except that they are removed from the game entirely if they ever leave play. If the Hive is destroyed, the Wasps must still be killed individually.

Illus. © Sandra Everingham

The hive 5

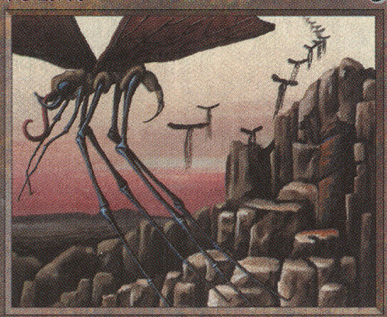

Mono Artifact

5: Creates one Giant Wasp, a 1/1 flying creature. Represent Wasps with tokens, making sure to indicate when each Wasp is tapped. Wasps can't attack during the turn created. Treat Wasps like artifact creatures in every way, except that they are removed from the game entirely if they ever leave play. If the Hive is destroyed, the Wasps must still be killed individually.

Illus. © Sandra Everingham

The hive 5

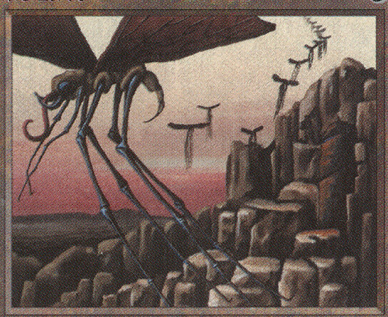

Mono Artifact

5: Creates one Giant Wasp, a 1/1 flying creature. Represent Wasps with tokens, making sure to indicate when each Wasp is tapped. Wasps can't attack during the turn created. Treat Wasps like artifact creatures in every way, except that they are removed from the game entirely if they ever leave play. If the Hive is destroyed, the Wasps must still be killed individually.

Illus. © Sandra Everingham

The hive 5

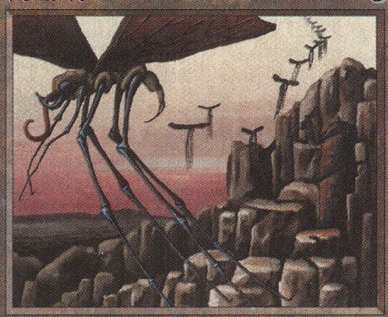

Mono Artifact

5: Creates one Giant Wasp, a 1/1 flying creature. Represent Wasps with tokens, making sure to indicate when each Wasp is tapped. Wasps can't attack during the turn created. Treat Wasps like artifact creatures in every way, except that they are removed from the game entirely if they ever leave play. If the Hive is destroyed, the Wasps must still be killed individually.

Illus. © Sandra Everingham

The hive 5

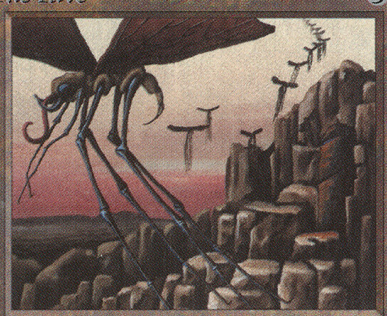

Mono Artifact

5: Creates one Giant Wasp, a 1/1 flying creature. Represent Wasps with tokens, making sure to indicate when each Wasp is tapped. Wasps can't attack during the turn created. Treat Wasps like artifact creatures in every way, except that they are removed from the game entirely if they ever leave play. If the Hive is destroyed, the Wasps must still be killed individually.

Illus. © Sandra Everingham

The hive 5



Mono Artifact

5: Creates one Giant Wasp, a 1/1 flying creature. Represent Wasps with tokens, making sure to indicate when each Wasp is tapped. Wasps can't attack during the turn created. Treat Wasps like artifact creatures in every way, except that they are removed from the game entirely if they ever leave play. If the Hive is destroyed, the Wasps must still be killed individually.

Illus. © Sandra Everingham

The hive 5



Mono Artifact

5: Creates one Giant Wasp, a 1/1 flying creature. Represent Wasps with tokens, making sure to indicate when each Wasp is tapped. Wasps can't attack during the turn created. Treat Wasps like artifact creatures in every way, except that they are removed from the game entirely if they ever leave play. If the Hive is destroyed, the Wasps must still be killed individually.

Illus. © Sandra Everingham

The hive 5

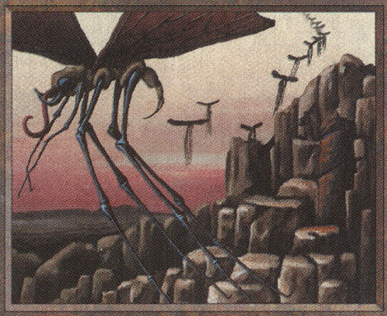

Mono Artifact

5: Creates one Giant Wasp, a 1/1 flying creature. Represent Wasps with tokens, making sure to indicate when each Wasp is tapped. Wasps can't attack during the turn created. Treat Wasps like artifact creatures in every way, except that they are removed from the game entirely if they ever leave play. If the Hive is destroyed, the Wasps must still be killed individually.

Illus. © Sandra Everingham

The hive 5

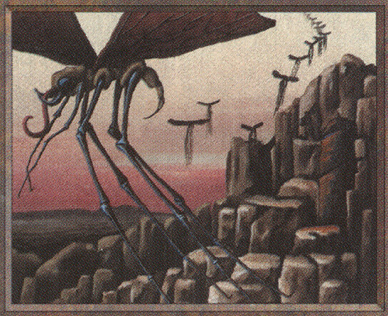

Mono Artifact

5: Creates one Giant Wasp, a 1/1 flying creature. Represent Wasps with tokens, making sure to indicate when each Wasp is tapped. Wasps can't attack during the turn created. Treat Wasps like artifact creatures in every way, except that they are removed from the game entirely if they ever leave play. If the Hive is destroyed, the Wasps must still be killed individually.

Illus. © Sandra Everingham

The hive 5

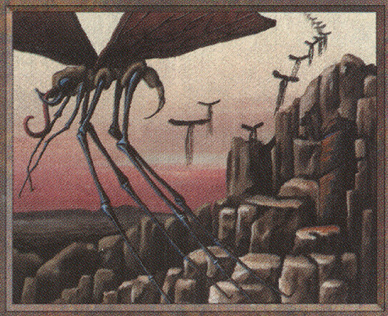

Mono Artifact

5: Creates one Giant Wasp, a 1/1 flying creature. Represent Wasps with tokens, making sure to indicate when each Wasp is tapped. Wasps can't attack during the turn created. Treat Wasps like artifact creatures in every way, except that they are removed from the game entirely if they ever leave play. If the Hive is destroyed, the Wasps must still be killed individually.

Illus. © Sandra Everingham

The hive 5

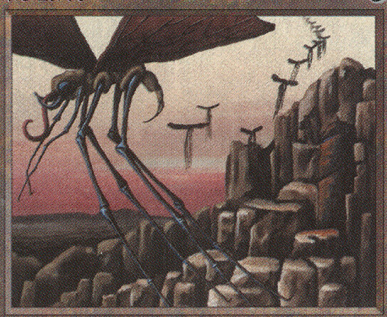

Mono Artifact

5: Creates one Giant Wasp, a 1/1 flying creature. Represent Wasps with tokens, making sure to indicate when each Wasp is tapped. Wasps can't attack during the turn created. Treat Wasps like artifact creatures in every way, except that they are removed from the game entirely if they ever leave play. If the Hive is destroyed, the Wasps must still be killed individually.

Illus. © Sandra Everingham

The hive 5

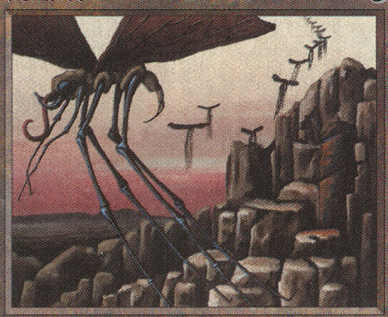

Mono Artifact

5: Creates one Giant Wasp, a 1/1 flying creature. Represent Wasps with tokens, making sure to indicate when each Wasp is tapped. Wasps can't attack during the turn created. Treat Wasps like artifact creatures in every way, except that they are removed from the game entirely if they ever leave play. If the Hive is destroyed, the Wasps must still be killed individually.

Illus. © Sandra Everingham

The hive 5

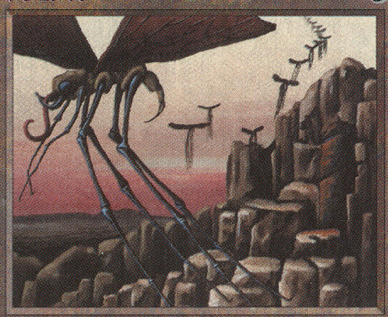

Mono Artifact

5: Creates one Giant Wasp, a 1/1 flying creature. Represent Wasps with tokens, making sure to indicate when each Wasp is tapped. Wasps can't attack during the turn created. Treat Wasps like artifact creatures in every way, except that they are removed from the game entirely if they ever leave play. If the Hive is destroyed, the Wasps must still be killed individually.

Illus. © Sandra Everingham

The hive 5

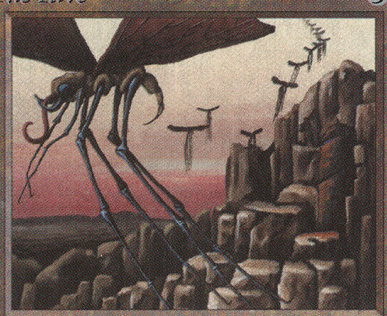

Mono Artifact

5: Creates one Giant Wasp, a 1/1 flying creature. Represent Wasps with tokens, making sure to indicate when each Wasp is tapped. Wasps can't attack during the turn created. Treat Wasps like artifact creatures in every way, except that they are removed from the game entirely if they ever leave play. If the Hive is destroyed, the Wasps must still be killed individually.

Illus. © Sandra Everingham

The hive 5



Mono Artifact

5: Creates one Giant Wasp, a 1/1 flying creature. Represent Wasps with tokens, making sure to indicate when each Wasp is tapped. Wasps can't attack during the turn created. Treat Wasps like artifact creatures in every way, except that they are removed from the game entirely if they ever leave play. If the Hive is destroyed, the Wasps must still be killed individually.

Illus. © Sandra Everingham

The hive 5



Mono Artifact

5: Creates one Giant Wasp, a 1/1 flying creature. Represent Wasps with tokens, making sure to indicate when each Wasp is tapped. Wasps can't attack during the turn created. Treat Wasps like artifact creatures in every way, except that they are removed from the game entirely if they ever leave play. If the Hive is destroyed, the Wasps must still be killed individually.

Illus. © Sandra Everingham

The hive 5

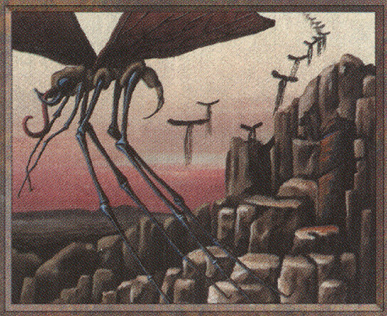

Mono Artifact

5: Creates one Giant Wasp, a 1/1 flying creature. Represent Wasps with tokens, making sure to indicate when each Wasp is tapped. Wasps can't attack during the turn created. Treat Wasps like artifact creatures in every way, except that they are removed from the game entirely if they ever leave play. If the Hive is destroyed, the Wasps must still be killed individually.

Illus. © Sandra Everingham

The hive 5

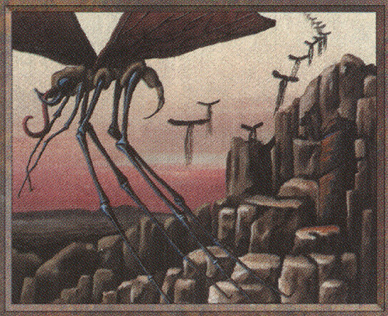

Mono Artifact

5: Creates one Giant Wasp, a 1/1 flying creature. Represent Wasps with tokens, making sure to indicate when each Wasp is tapped. Wasps can't attack during the turn created. Treat Wasps like artifact creatures in every way, except that they are removed from the game entirely if they ever leave play. If the Hive is destroyed, the Wasps must still be killed individually.

Illus. © Sandra Everingham

The hive 5

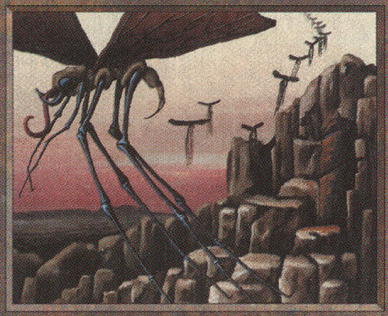

Mono Artifact

5: Creates one Giant Wasp, a 1/1 flying creature. Represent Wasps with tokens, making sure to indicate when each Wasp is tapped. Wasps can't attack during the turn created. Treat Wasps like artifact creatures in every way, except that they are removed from the game entirely if they ever leave play. If the Hive is destroyed, the Wasps must still be killed individually.

Illus. © Sandra Everingham

The hive 5

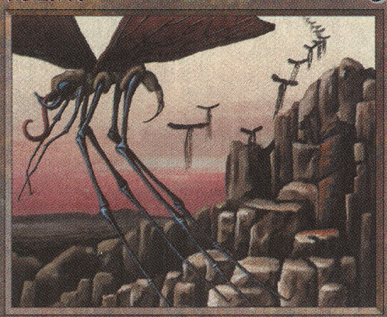

Mono Artifact

5: Creates one Giant Wasp, a 1/1 flying creature. Represent Wasps with tokens, making sure to indicate when each Wasp is tapped. Wasps can't attack during the turn created. Treat Wasps like artifact creatures in every way, except that they are removed from the game entirely if they ever leave play. If the Hive is destroyed, the Wasps must still be killed individually.

Illus. © Sandra Everingham

The hive 5

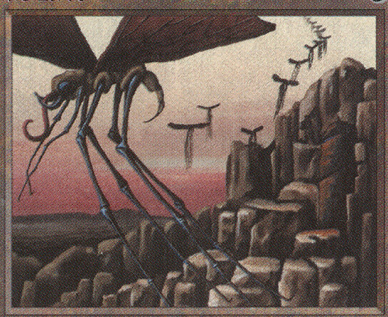

Mono Artifact

5: Creates one Giant Wasp, a 1/1 flying creature. Represent Wasps with tokens, making sure to indicate when each Wasp is tapped. Wasps can't attack during the turn created. Treat Wasps like artifact creatures in every way, except that they are removed from the game entirely if they ever leave play. If the Hive is destroyed, the Wasps must still be killed individually.

Illus. © Sandra Everingham

The hive 5

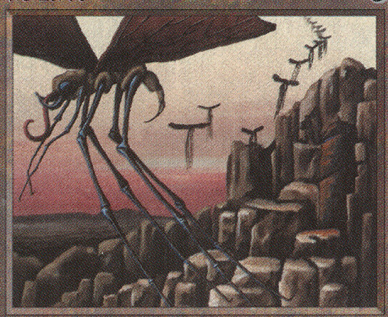

Mono Artifact

5: Creates one Giant Wasp, a 1/1 flying creature. Represent Wasps with tokens, making sure to indicate when each Wasp is tapped. Wasps can't attack during the turn created. Treat Wasps like artifact creatures in every way, except that they are removed from the game entirely if they ever leave play. If the Hive is destroyed, the Wasps must still be killed individually.

Illus. © Sandra Everingham

The hive 5

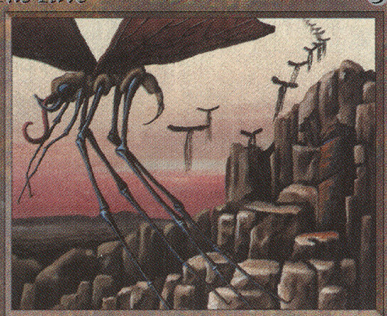

Mono Artifact

5: Creates one Giant Wasp, a 1/1 flying creature. Represent Wasps with tokens, making sure to indicate when each Wasp is tapped. Wasps can't attack during the turn created. Treat Wasps like artifact creatures in every way, except that they are removed from the game entirely if they ever leave play. If the Hive is destroyed, the Wasps must still be killed individually.

Illus. © Sandra Everingham

The hive 5



Mono Artifact

5: Creates one Giant Wasp, a 1/1 flying creature. Represent Wasps with tokens, making sure to indicate when each Wasp is tapped. Wasps can't attack during the turn created. Treat Wasps like artifact creatures in every way, except that they are removed from the game entirely if they ever leave play. If the Hive is destroyed, the Wasps must still be killed individually.

Illus. © Sandra Everingham

The hive 5



Mono Artifact

5: Creates one Giant Wasp, a 1/1 flying creature. Represent Wasps with tokens, making sure to indicate when each Wasp is tapped. Wasps can't attack during the turn created. Treat Wasps like artifact creatures in every way, except that they are removed from the game entirely if they ever leave play. If the Hive is destroyed, the Wasps must still be killed individually.

Illus. © Sandra Everingham