Yavimaya Enchantress 2G

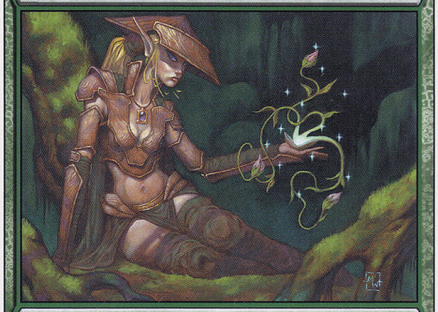

Creature — Druid

Yavimaya Enchantress gets +1/+1 for each enchantment in play.

Her roots connect her to the forest's wishes.

Matthew D. Wilson

2/2

™ & © 1993-2003 Wizards of the Coast, Inc. 290/350

Yavimaya Enchantress 2G

Creature — Druid

Yavimaya Enchantress gets +1/+1 for each enchantment in play.

Her roots connect her to the forest's wishes.

Matthew D. Wilson

2/2

™ & © 1993-2003 Wizards of the Coast, Inc. 290/350

Yavimaya Enchantress 2G

Creature — Druid

Yavimaya Enchantress gets +1/+1 for each enchantment in play.

Her roots connect her to the forest's wishes.

Matthew D. Wilson

2/2

™ & © 1993-2003 Wizards of the Coast, Inc. 290/350

Yavimaya Enchantress 2G

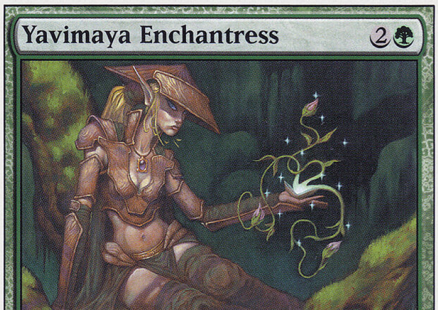

Creature — Druid

Yavimaya Enchantress gets +1/+1 for each enchantment in play.

Her roots connect her to the forest's wishes.

Matthew D. Wilson

2/2

™ & © 1993-2003 Wizards of the Coast, Inc. 290/350

Yavimaya Enchantress 2G

Creature — Druid

Yavimaya Enchantress gets +1/+1 for each enchantment in play.

Her roots connect her to the forest's wishes.

Matthew D. Wilson

2/2

™ & © 1993-2003 Wizards of the Coast, Inc. 290/350

Yavimaya Enchantress 2G

Creature — Druid

Yavimaya Enchantress gets +1/+1 for each enchantment in play.

Her roots connect her to the forest's wishes.

Matthew D. Wilson

2/2

™ & © 1993-2003 Wizards of the Coast, Inc. 290/350

Yavimaya Enchantress 2G

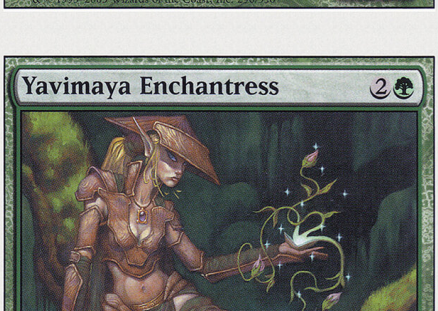

Creature — Druid

Yavimaya Enchantress gets +1/+1 for each enchantment in play.

Her roots connect her to the forest's wishes.

Matthew D. Wilson

2/2

™ & © 1993-2003 Wizards of the Coast, Inc. 290/350

Yavimaya Enchantress 2G

Creature — Druid

Yavimaya Enchantress gets +1/+1 for each enchantment in play.

Her roots connect her to the forest's wishes.

Matthew D. Wilson

2/2

™ & © 1993-2003 Wizards of the Coast, Inc. 290/350

Yavimaya Enchantress 2G

Creature — Druid

Yavimaya Enchantress gets +1/+1 for each enchantment in play.

Her roots connect her to the forest's wishes.

Matthew D. Wilson

2/2

™ & © 1993-2003 Wizards of the Coast, Inc. 290/350

Yavimaya Enchantress 2G

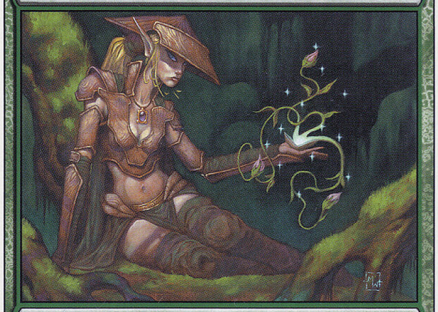

Creature — Druid

Yavimaya Enchantress gets +1/+1 for each enchantment in play.

Her roots connect her to the forest's wishes.

Matthew D. Wilson

2/2

™ & © 1993-2003 Wizards of the Coast, Inc. 290/350

Yavimaya Enchantress 2G

Creature — Druid

Yavimaya Enchantress gets +1/+1 for each enchantment in play.

Her roots connect her to the forest's wishes.

Matthew D. Wilson

2/2

™ & © 1993-2003 Wizards of the Coast, Inc. 290/350

Yavimaya Enchantress 2G

Creature — Druid

Yavimaya Enchantress gets +1/+1 for each enchantment in play.

Her roots connect her to the forest's wishes.

Matthew D. Wilson

2/2

™ & © 1993-2003 Wizards of the Coast, Inc. 290/350

Yavimaya Enchantress 2G

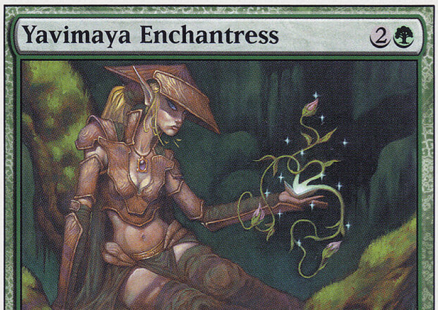

Creature — Druid

Yavimaya Enchantress gets +1/+1 for each enchantment in play.

Her roots connect her to the forest's wishes.

Matthew D. Wilson

2/2

™ & © 1993-2003 Wizards of the Coast, Inc. 290/350

Yavimaya Enchantress 2G

Creature — Druid

Yavimaya Enchantress gets +1/+1 for each enchantment in play.

Her roots connect her to the forest's wishes.

Matthew D. Wilson

2/2

™ & © 1993-2003 Wizards of the Coast, Inc. 290/350

Yavimaya Enchantress 2G

Creature — Druid

Yavimaya Enchantress gets +1/+1 for each enchantment in play.

Her roots connect her to the forest's wishes.

Matthew D. Wilson

2/2

™ & © 1993-2003 Wizards of the Coast, Inc. 290/350

Yavimaya Enchantress 2G

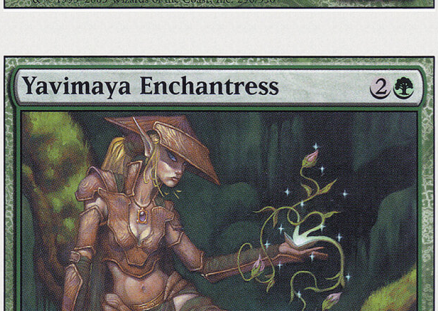

Creature — Druid

Yavimaya Enchantress gets +1/+1 for each enchantment in play.

Her roots connect her to the forest's wishes.

Matthew D. Wilson

2/2

™ & © 1993-2003 Wizards of the Coast, Inc. 290/350

Yavimaya Enchantress 2G

Creature — Druid

Yavimaya Enchantress gets +1/+1 for each enchantment in play.

Her roots connect her to the forest's wishes.

Matthew D. Wilson

2/2

™ & © 1993-2003 Wizards of the Coast, Inc. 290/350

Yavimaya Enchantress 2G

Creature — Druid

Yavimaya Enchantress gets +1/+1 for each enchantment in play.

Her roots connect her to the forest's wishes.

Matthew D. Wilson

2/2

™ & © 1993-2003 Wizards of the Coast, Inc. 290/350

Yavimaya Enchantress 2G

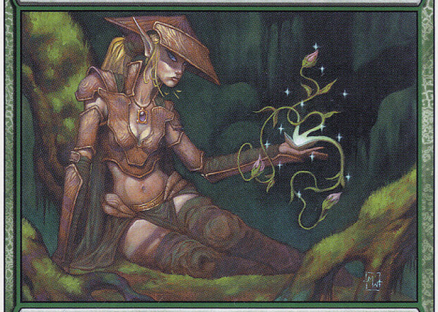

Creature — Druid

Yavimaya Enchantress gets +1/+1 for each enchantment in play.

Her roots connect her to the forest's wishes.

Matthew D. Wilson

2/2

™ & © 1993-2003 Wizards of the Coast, Inc. 290/350

Yavimaya Enchantress 2G

Creature — Druid

Yavimaya Enchantress gets +1/+1 for each enchantment in play.

Her roots connect her to the forest's wishes.

Matthew D. Wilson

2/2

™ & © 1993-2003 Wizards of the Coast, Inc. 290/350

Yavimaya Enchantress 2G

Creature — Druid

Yavimaya Enchantress gets +1/+1 for each enchantment in play.

Her roots connect her to the forest's wishes.

Matthew D. Wilson

2/2

™ & © 1993-2003 Wizards of the Coast, Inc. 290/350

Yavimaya Enchantress 2G

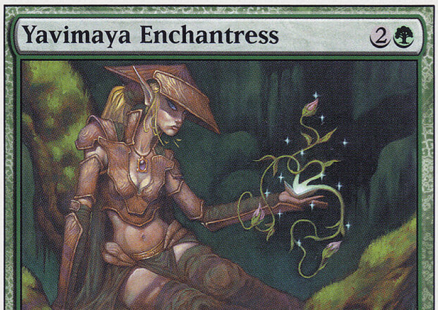

Creature — Druid

Yavimaya Enchantress gets +1/+1 for each enchantment in play.

Her roots connect her to the forest's wishes.

Matthew D. Wilson

2/2

™ & © 1993-2003 Wizards of the Coast, Inc. 290/350

Yavimaya Enchantress 2G

Creature — Druid

Yavimaya Enchantress gets +1/+1 for each enchantment in play.

Her roots connect her to the forest's wishes.

Matthew D. Wilson

2/2

™ & © 1993-2003 Wizards of the Coast, Inc. 290/350

Yavimaya Enchantress 2G

Creature — Druid

Yavimaya Enchantress gets +1/+1 for each enchantment in play.

Her roots connect her to the forest's wishes.

Matthew D. Wilson

2/2

™ & © 1993-2003 Wizards of the Coast, Inc. 290/350

Yavimaya Enchantress 2G

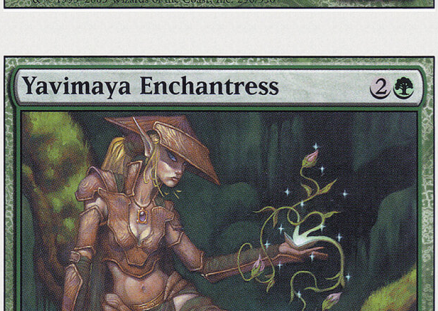

Creature — Druid

Yavimaya Enchantress gets +1/+1 for each enchantment in play.

Her roots connect her to the forest's wishes.

Matthew D. Wilson

2/2

™ & © 1993-2003 Wizards of the Coast, Inc. 290/350

Yavimaya Enchantress 2G

Creature — Druid

Yavimaya Enchantress gets +1/+1 for each enchantment in play.

Her roots connect her to the forest's wishes.

Matthew D. Wilson

2/2

™ & © 1993-2003 Wizards of the Coast, Inc. 290/350

Yavimaya Enchantress 2G

Creature — Druid

Yavimaya Enchantress gets +1/+1 for each enchantment in play.

Her roots connect her to the forest's wishes.

Matthew D. Wilson

2/2

™ & © 1993-2003 Wizards of the Coast, Inc. 290/350

Yavimaya Enchantress 2G

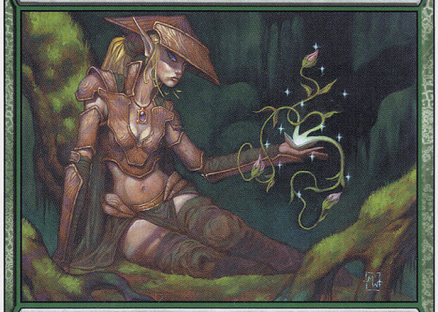

Creature — Druid

Yavimaya Enchantress gets +1/+1 for each enchantment in play.

Her roots connect her to the forest's wishes.

Matthew D. Wilson

2/2

™ & © 1993-2003 Wizards of the Coast, Inc. 290/350

Yavimaya Enchantress 2G

Creature — Druid

Yavimaya Enchantress gets +1/+1 for each enchantment in play.

Her roots connect her to the forest's wishes.

Matthew D. Wilson

2/2

™ & © 1993-2003 Wizards of the Coast, Inc. 290/350

Yavimaya Enchantress 2G

Creature — Druid

Yavimaya Enchantress gets +1/+1 for each enchantment in play.

Her roots connect her to the forest's wishes.

Matthew D. Wilson

2/2

™ & © 1993-2003 Wizards of the Coast, Inc. 290/350

Yavimaya Enchantress 2G

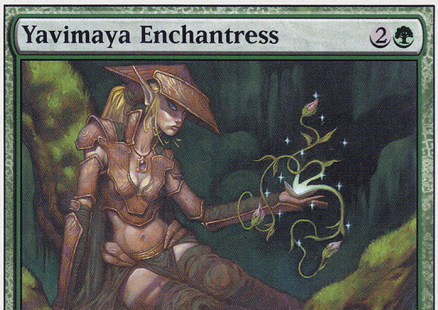

Creature — Druid

Yavimaya Enchantress gets +1/+1 for each enchantment in play.

Her roots connect her to the forest's wishes.

Matthew D. Wilson

2/2

™ & © 1993-2003 Wizards of the Coast, Inc. 290/350

Yavimaya Enchantress 2G

Creature — Druid

Yavimaya Enchantress gets +1/+1 for each enchantment in play.

Her roots connect her to the forest's wishes.

Matthew D. Wilson

2/2

™ & © 1993-2003 Wizards of the Coast, Inc. 290/350

Yavimaya Enchantress 2G

Creature — Druid

Yavimaya Enchantress gets +1/+1 for each enchantment in play.

Her roots connect her to the forest's wishes.

Matthew D. Wilson

2/2

™ & © 1993-2003 Wizards of the Coast, Inc. 290/350

Yavimaya Enchantress 2G

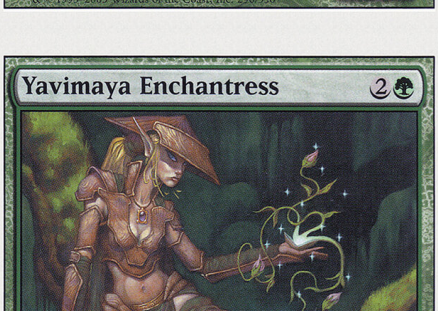

Creature — Druid

Yavimaya Enchantress gets +1/+1 for each enchantment in play.

Her roots connect her to the forest's wishes.

Matthew D. Wilson

2/2

™ & © 1993-2003 Wizards of the Coast, Inc. 290/350

Yavimaya Enchantress 2G

Creature — Druid

Yavimaya Enchantress gets +1/+1 for each enchantment in play.

Her roots connect her to the forest's wishes.

Matthew D. Wilson

2/2

™ & © 1993-2003 Wizards of the Coast, Inc. 290/350

Yavimaya Enchantress 2G

Creature — Druid

Yavimaya Enchantress gets +1/+1 for each enchantment in play.

Her roots connect her to the forest's wishes.

Matthew D. Wilson

2/2

™ & © 1993-2003 Wizards of the Coast, Inc. 290/350