Duct Crawler



Summon Insect

1 : Target creature cannot block Duct Crawler this turn.

"The mountain's ducts will be like organ pipes, amplifying the glorious roar of the dying."
—Stronghold architect, journal

Illus. Stephen Daniele
©1998 Wizards of the Coast, Inc.

1/1

Duct Crawler

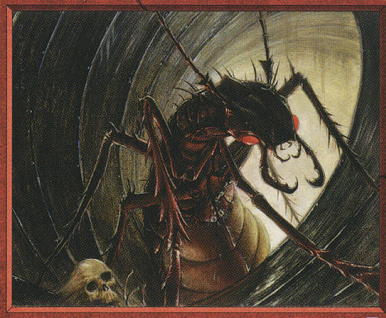

Summon Insect

1 : Target creature cannot block Duct Crawler this turn.

"The mountain's ducts will be like organ pipes, amplifying the glorious roar of the dying."
—Stronghold architect, journal

Illus. Stephen Daniele
©1998 Wizards of the Coast, Inc.

1/1

Duct Crawler

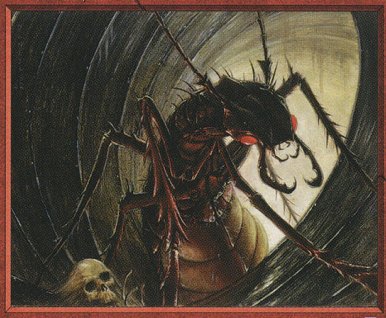

Summon Insect

1 : Target creature cannot block Duct Crawler this turn.

"The mountain's ducts will be like organ pipes, amplifying the glorious roar of the dying."
—Stronghold architect, journal

Illus. Stephen Daniele
©1998 Wizards of the Coast, Inc.

1/1

Duct Crawler

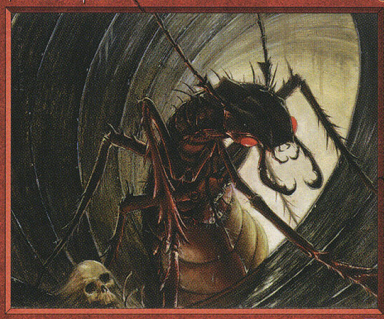

Summon Insect

1 : Target creature cannot block Duct Crawler this turn.

"The mountain's ducts will be like organ pipes, amplifying the glorious roar of the dying."
—Stronghold architect, journal

Illus. Stephen Daniele
©1998 Wizards of the Coast, Inc.

1/1