Goblin King 1 R R

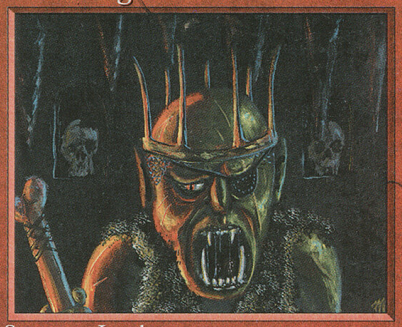

Summon Lord

All Goblins gain mountainwalk and get +1/+1.
To become king of the Goblins, one must assassinate the previous king. Thus, only the most foolish seek positions of leadership.

Illus. Jesper Myrfors
©1995 Wizards of the Coast, Inc. All rights reserved.
2/2

Goblin King 1 R R

Summon Lord

All Goblins gain mountainwalk and get +1/+1.
To become king of the Goblins, one must assassinate the previous king. Thus, only the most foolish seek positions of leadership.

Illus. Jesper Myrfors
©1995 Wizards of the Coast, Inc. All rights reserved.
2/2

Goblin King 1 R R

Summon Lord

All Goblins gain mountainwalk and get +1/+1.
To become king of the Goblins, one must assassinate the previous king. Thus, only the most foolish seek positions of leadership.

Illus. Jesper Myrfors
©1995 Wizards of the Coast, Inc. All rights reserved.
2/2

Goblin King 1 R R

Summon Lord

All Goblins gain mountainwalk and get +1/+1.
To become king of the Goblins, one must assassinate the previous king. Thus, only the most foolish seek positions of leadership.

Illus. Jesper Myrfors
©1995 Wizards of the Coast, Inc. All rights reserved.
2/2

Goblin King 1 R R

Summon Lord

All Goblins gain mountainwalk and get +1/+1.
To become king of the Goblins, one must assassinate the previous king. Thus, only the most foolish seek positions of leadership.

Illus. Jesper Myrfors
©1995 Wizards of the Coast, Inc. All rights reserved.
2/2

Goblin King 1 R R

Summon Lord

All Goblins gain mountainwalk and get +1/+1.
To become king of the Goblins, one must assassinate the previous king. Thus, only the most foolish seek positions of leadership.

Illus. Jesper Myrfors
©1995 Wizards of the Coast, Inc. All rights reserved.
2/2

Goblin King 1 R R

Summon Lord

All Goblins gain mountainwalk and get +1/+1.
To become king of the Goblins, one must assassinate the previous king. Thus, only the most foolish seek positions of leadership.

Illus. Jesper Myrfors
©1995 Wizards of the Coast, Inc. All rights reserved.
2/2

Goblin King 1 R R

Summon Lord

All Goblins gain mountainwalk and get +1/+1.
To become king of the Goblins, one must assassinate the previous king. Thus, only the most foolish seek positions of leadership.

Illus. Jesper Myrfors
©1995 Wizards of the Coast, Inc. All rights reserved.
2/2

Goblin King 1 R R

Summon Lord

All Goblins gain mountainwalk and get +1/+1.
To become king of the Goblins, one must assassinate the previous king. Thus, only the most foolish seek positions of leadership.

Illus. Jesper Myrfors
©1995 Wizards of the Coast, Inc. All rights reserved.
2/2

Goblin King 1 R R

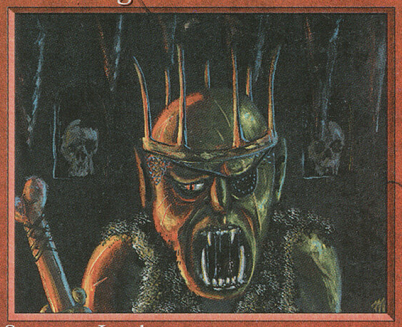

Summon Lord

All Goblins gain mountainwalk and get +1/+1.
To become king of the Goblins, one must assassinate the previous king. Thus, only the most foolish seek positions of leadership.

Illus. Jesper Myrfors
©1995 Wizards of the Coast, Inc. All rights reserved.
2/2

Goblin King 1 R R

Summon Lord

All Goblins gain mountainwalk and get +1/+1.
To become king of the Goblins, one must assassinate the previous king. Thus, only the most foolish seek positions of leadership.

Illus. Jesper Myrfors
©1995 Wizards of the Coast, Inc. All rights reserved.
2/2

Goblin King 1 R R

Summon Lord

All Goblins gain mountainwalk and get +1/+1.
To become king of the Goblins, one must assassinate the previous king. Thus, only the most foolish seek positions of leadership.

Illus. Jesper Myrfors
©1995 Wizards of the Coast, Inc. All rights reserved.
2/2

Goblin King 1 R R

Summon Lord

All Goblins gain mountainwalk and get +1/+1.
To become king of the Goblins, one must assassinate the previous king. Thus, only the most foolish seek positions of leadership.

Illus. Jesper Myrfors
©1995 Wizards of the Coast, Inc. All rights reserved.
2/2

Goblin King 1 R R

Summon Lord

All Goblins gain mountainwalk and get +1/+1.
To become king of the Goblins, one must assassinate the previous king. Thus, only the most foolish seek positions of leadership.

Illus. Jesper Myrfors
©1995 Wizards of the Coast, Inc. All rights reserved.
2/2

Goblin King 1 R R

Summon Lord

All Goblins gain mountainwalk and get +1/+1.
To become king of the Goblins, one must assassinate the previous king. Thus, only the most foolish seek positions of leadership.

Illus. Jesper Myrfors
©1995 Wizards of the Coast, Inc. All rights reserved.
2/2

Goblin King 1 R R

Summon Lord

All Goblins gain mountainwalk and get +1/+1.
To become king of the Goblins, one must assassinate the previous king. Thus, only the most foolish seek positions of leadership.

Illus. Jesper Myrfors
©1995 Wizards of the Coast, Inc. All rights reserved.
2/2

Goblin King 1 R R

Summon Lord

All Goblins gain mountainwalk and get +1/+1.
To become king of the Goblins, one must assassinate the previous king. Thus, only the most foolish seek positions of leadership.

Illus. Jesper Myrfors
©1995 Wizards of the Coast, Inc. All rights reserved.
2/2

Goblin King 1 R R

Summon Lord

All Goblins gain mountainwalk and get +1/+1.
To become king of the Goblins, one must assassinate the previous king. Thus, only the most foolish seek positions of leadership.

Illus. Jesper Myrfors
©1995 Wizards of the Coast, Inc. All rights reserved.
2/2

Goblin King 1 R R

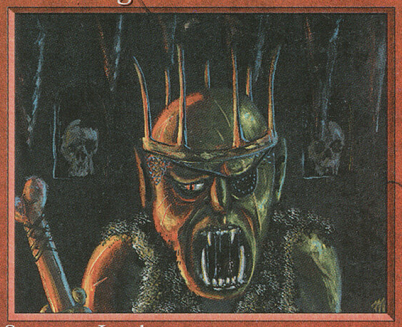

Summon Lord

All Goblins gain mountainwalk and get +1/+1.
To become king of the Goblins, one must assassinate the previous king. Thus, only the most foolish seek positions of leadership.

Illus. Jesper Myrfors
©1995 Wizards of the Coast, Inc. All rights reserved.
2/2

Goblin King 1 R R

Summon Lord

All Goblins gain mountainwalk and get +1/+1.
To become king of the Goblins, one must assassinate the previous king. Thus, only the most foolish seek positions of leadership.

Illus. Jesper Myrfors
©1995 Wizards of the Coast, Inc. All rights reserved.
2/2

Goblin King 1 R R

Summon Lord

All Goblins gain mountainwalk and get +1/+1.
To become king of the Goblins, one must assassinate the previous king. Thus, only the most foolish seek positions of leadership.

Illus. Jesper Myrfors
©1995 Wizards of the Coast, Inc. All rights reserved.
2/2

Goblin King 1 R R

Summon Lord

All Goblins gain mountainwalk and get +1/+1.
To become king of the Goblins, one must assassinate the previous king. Thus, only the most foolish seek positions of leadership.

Illus. Jesper Myrfors
©1995 Wizards of the Coast, Inc. All rights reserved.
2/2

Goblin King 1 R R

Summon Lord

All Goblins gain mountainwalk and get +1/+1.
To become king of the Goblins, one must assassinate the previous king. Thus, only the most foolish seek positions of leadership.

Illus. Jesper Myrfors
©1995 Wizards of the Coast, Inc. All rights reserved.
2/2

Goblin King 1 R R

Summon Lord

All Goblins gain mountainwalk and get +1/+1.
To become king of the Goblins, one must assassinate the previous king. Thus, only the most foolish seek positions of leadership.

Illus. Jesper Myrfors
©1995 Wizards of the Coast, Inc. All rights reserved.
2/2

Goblin King 1 R R

Summon Lord

All Goblins gain mountainwalk and get +1/+1.
To become king of the Goblins, one must assassinate the previous king. Thus, only the most foolish seek positions of leadership.

Illus. Jesper Myrfors
©1995 Wizards of the Coast, Inc. All rights reserved.
2/2

Goblin King 1 R R

Summon Lord

All Goblins gain mountainwalk and get +1/+1.
To become king of the Goblins, one must assassinate the previous king. Thus, only the most foolish seek positions of leadership.

Illus. Jesper Myrfors
©1995 Wizards of the Coast, Inc. All rights reserved.
2/2

Goblin King 1 R R

Summon Lord

All Goblins gain mountainwalk and get +1/+1.
To become king of the Goblins, one must assassinate the previous king. Thus, only the most foolish seek positions of leadership.

Illus. Jesper Myrfors
©1995 Wizards of the Coast, Inc. All rights reserved.
2/2

Goblin King 1 R R

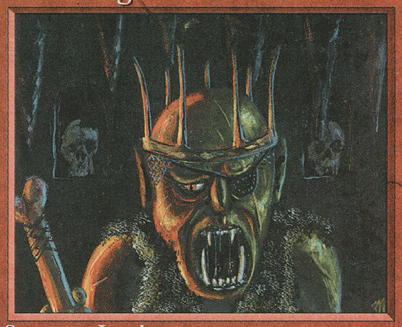

Summon Lord

All Goblins gain mountainwalk and get +1/+1.
To become king of the Goblins, one must assassinate the previous king. Thus, only the most foolish seek positions of leadership.

Illus. Jesper Myrfors
©1995 Wizards of the Coast, Inc. All rights reserved.
2/2

Goblin King 1 R R

Summon Lord

All Goblins gain mountainwalk and get +1/+1.
To become king of the Goblins, one must assassinate the previous king. Thus, only the most foolish seek positions of leadership.

Illus. Jesper Myrfors
©1995 Wizards of the Coast, Inc. All rights reserved.
2/2

Goblin King 1 R R

Summon Lord

All Goblins gain mountainwalk and get +1/+1.
To become king of the Goblins, one must assassinate the previous king. Thus, only the most foolish seek positions of leadership.

Illus. Jesper Myrfors
©1995 Wizards of the Coast, Inc. All rights reserved.
2/2

Goblin King 1 R R

Summon Lord

All Goblins gain mountainwalk and get +1/+1.
To become king of the Goblins, one must assassinate the previous king. Thus, only the most foolish seek positions of leadership.

Illus. Jesper Myrfors
©1995 Wizards of the Coast, Inc. All rights reserved.
2/2

Goblin King 1 R R

Summon Lord

All Goblins gain mountainwalk and get +1/+1.
To become king of the Goblins, one must assassinate the previous king. Thus, only the most foolish seek positions of leadership.

Illus. Jesper Myrfors
©1995 Wizards of the Coast, Inc. All rights reserved.
2/2

Goblin King 1 R R

Summon Lord

All Goblins gain mountainwalk and get +1/+1.
To become king of the Goblins, one must assassinate the previous king. Thus, only the most foolish seek positions of leadership.

Illus. Jesper Myrfors
©1995 Wizards of the Coast, Inc. All rights reserved.
2/2

Goblin King 1 R R

Summon Lord

All Goblins gain mountainwalk and get +1/+1.
To become king of the Goblins, one must assassinate the previous king. Thus, only the most foolish seek positions of leadership.

Illus. Jesper Myrfors
©1995 Wizards of the Coast, Inc. All rights reserved.
2/2

Goblin King 1 R R

Summon Lord

All Goblins gain mountainwalk and get +1/+1.
To become king of the Goblins, one must assassinate the previous king. Thus, only the most foolish seek positions of leadership.

Illus. Jesper Myrfors
©1995 Wizards of the Coast, Inc. All rights reserved.
2/2

Goblin King 1 R R

Summon Lord

All Goblins gain mountainwalk and get +1/+1.
To become king of the Goblins, one must assassinate the previous king. Thus, only the most foolish seek positions of leadership.

Illus. Jesper Myrfors
©1995 Wizards of the Coast, Inc. All rights reserved.
2/2