Scarecrow 5

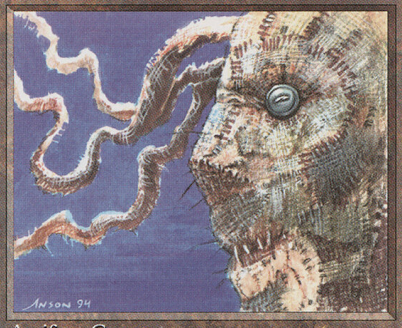

Artifact Creature

6, ↷: Until end of turn, all damage done to you by flying creatures is reduced to 0.
There was more malice in its button eyes than should have been possible in something that had never known life.

Illus. © 1994 Anson Maddocks 2/2

Scarecrow 5

Artifact Creature

6, ↷: Until end of turn, all damage done to you by flying creatures is reduced to 0.
There was more malice in its button eyes than should have been possible in something that had never known life.

Illus. © 1994 Anson Maddocks 2/2

Scarecrow 5

Artifact Creature

6, ↷: Until end of turn, all damage done to you by flying creatures is reduced to 0.
There was more malice in its button eyes than should have been possible in something that had never known life.

Illus. © 1994 Anson Maddocks 2/2

Scarecrow 5

Artifact Creature

6, ↷: Until end of turn, all damage done to you by flying creatures is reduced to 0.
There was more malice in its button eyes than should have been possible in something that had never known life.

Illus. © 1994 Anson Maddocks 2/2

Scarecrow 5

Artifact Creature

6, ↷: Until end of turn, all damage done to you by flying creatures is reduced to 0.
There was more malice in its button eyes than should have been possible in something that had never known life.

Illus. © 1994 Anson Maddocks 2/2

Scarecrow 5

Artifact Creature

6, ↷: Until end of turn, all damage done to you by flying creatures is reduced to 0.
There was more malice in its button eyes than should have been possible in something that had never known life.

Illus. © 1994 Anson Maddocks 2/2

Scarecrow 5

Artifact Creature

6, ↷: Until end of turn, all damage done to you by flying creatures is reduced to 0.
There was more malice in its button eyes than should have been possible in something that had never known life.

Illus. © 1994 Anson Maddocks 2/2

Scarecrow 5

Artifact Creature

6, ↷: Until end of turn, all damage done to you by flying creatures is reduced to 0.
There was more malice in its button eyes than should have been possible in something that had never known life.

Illus. © 1994 Anson Maddocks 2/2

Scarecrow 5

Artifact Creature

6, ↷: Until end of turn, all damage done to you by flying creatures is reduced to 0.
There was more malice in its button eyes than should have been possible in something that had never known life.

Illus. © 1994 Anson Maddocks 2/2

Scarecrow 5

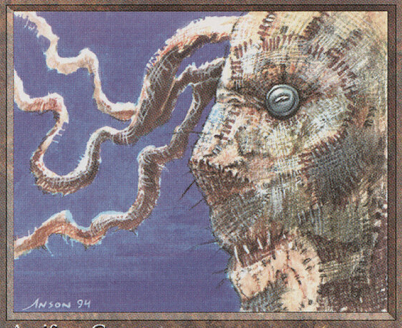

Artifact Creature

6, ↷: Until end of turn, all damage done to you by flying creatures is reduced to 0.
There was more malice in its button eyes than should have been possible in something that had never known life.

Illus. © 1994 Anson Maddocks 2/2

Scarecrow 5

Artifact Creature

6, ↷: Until end of turn, all damage done to you by flying creatures is reduced to 0.
There was more malice in its button eyes than should have been possible in something that had never known life.

Illus. © 1994 Anson Maddocks 2/2

Scarecrow 5

Artifact Creature

6, ↷: Until end of turn, all damage done to you by flying creatures is reduced to 0.
There was more malice in its button eyes than should have been possible in something that had never known life.

Illus. © 1994 Anson Maddocks 2/2

Scarecrow 5

Artifact Creature

6, ↷: Until end of turn, all damage done to you by flying creatures is reduced to 0.
There was more malice in its button eyes than should have been possible in something that had never known life.

Illus. © 1994 Anson Maddocks 2/2

Scarecrow 5

Artifact Creature

6, ↷: Until end of turn, all damage done to you by flying creatures is reduced to 0.
There was more malice in its button eyes than should have been possible in something that had never known life.

Illus. © 1994 Anson Maddocks 2/2

Scarecrow 5

Artifact Creature

6, ↷: Until end of turn, all damage done to you by flying creatures is reduced to 0.
There was more malice in its button eyes than should have been possible in something that had never known life.

Illus. © 1994 Anson Maddocks 2/2

Scarecrow 5

Artifact Creature

6, ↷: Until end of turn, all damage done to you by flying creatures is reduced to 0.
There was more malice in its button eyes than should have been possible in something that had never known life.

Illus. © 1994 Anson Maddocks 2/2

Scarecrow 5

Artifact Creature

6, ↷: Until end of turn, all damage done to you by flying creatures is reduced to 0.
There was more malice in its button eyes than should have been possible in something that had never known life.

Illus. © 1994 Anson Maddocks 2/2

Scarecrow 5

Artifact Creature

6, ↷: Until end of turn, all damage done to you by flying creatures is reduced to 0.
There was more malice in its button eyes than should have been possible in something that had never known life.

Illus. © 1994 Anson Maddocks 2/2

Scarecrow 5

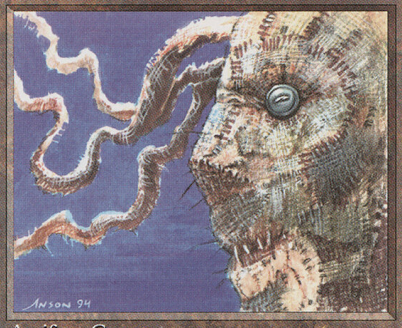

Artifact Creature

6, ↷: Until end of turn, all damage done to you by flying creatures is reduced to 0.
There was more malice in its button eyes than should have been possible in something that had never known life.

Illus. © 1994 Anson Maddocks 2/2

Scarecrow 5

Artifact Creature

6, ↷: Until end of turn, all damage done to you by flying creatures is reduced to 0.
There was more malice in its button eyes than should have been possible in something that had never known life.

Illus. © 1994 Anson Maddocks 2/2

Scarecrow 5

Artifact Creature

6, ↷: Until end of turn, all damage done to you by flying creatures is reduced to 0.
There was more malice in its button eyes than should have been possible in something that had never known life.

Illus. © 1994 Anson Maddocks 2/2

Scarecrow 5

Artifact Creature

6, ↷: Until end of turn, all damage done to you by flying creatures is reduced to 0.
There was more malice in its button eyes than should have been possible in something that had never known life.

Illus. © 1994 Anson Maddocks 2/2

Scarecrow 5

Artifact Creature

6, ↷: Until end of turn, all damage done to you by flying creatures is reduced to 0.
There was more malice in its button eyes than should have been possible in something that had never known life.

Illus. © 1994 Anson Maddocks 2/2

Scarecrow 5

Artifact Creature

6, ↷: Until end of turn, all damage done to you by flying creatures is reduced to 0.
There was more malice in its button eyes than should have been possible in something that had never known life.

Illus. © 1994 Anson Maddocks 2/2

Scarecrow 5

Artifact Creature

6, ↷: Until end of turn, all damage done to you by flying creatures is reduced to 0.
There was more malice in its button eyes than should have been possible in something that had never known life.

Illus. © 1994 Anson Maddocks 2/2

Scarecrow 5

Artifact Creature

6, ↷: Until end of turn, all damage done to you by flying creatures is reduced to 0.
There was more malice in its button eyes than should have been possible in something that had never known life.

Illus. © 1994 Anson Maddocks 2/2

Scarecrow 5

Artifact Creature

6, ↷: Until end of turn, all damage done to you by flying creatures is reduced to 0.
There was more malice in its button eyes than should have been possible in something that had never known life.

Illus. © 1994 Anson Maddocks 2/2

Scarecrow 5

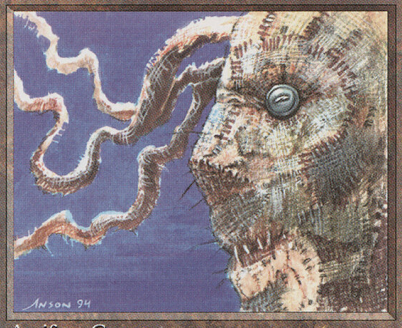

Artifact Creature

6, ↷: Until end of turn, all damage done to you by flying creatures is reduced to 0.
There was more malice in its button eyes than should have been possible in something that had never known life.

Illus. © 1994 Anson Maddocks 2/2

Scarecrow 5

Artifact Creature

6, ↷: Until end of turn, all damage done to you by flying creatures is reduced to 0.
There was more malice in its button eyes than should have been possible in something that had never known life.

Illus. © 1994 Anson Maddocks 2/2

Scarecrow 5

Artifact Creature

6, ↷: Until end of turn, all damage done to you by flying creatures is reduced to 0.
There was more malice in its button eyes than should have been possible in something that had never known life.

Illus. © 1994 Anson Maddocks 2/2

Scarecrow 5

Artifact Creature

6, ↷: Until end of turn, all damage done to you by flying creatures is reduced to 0.
There was more malice in its button eyes than should have been possible in something that had never known life.

Illus. © 1994 Anson Maddocks 2/2

Scarecrow 5

Artifact Creature

6, ↷: Until end of turn, all damage done to you by flying creatures is reduced to 0.
There was more malice in its button eyes than should have been possible in something that had never known life.

Illus. © 1994 Anson Maddocks 2/2

Scarecrow 5

Artifact Creature

6, ↷: Until end of turn, all damage done to you by flying creatures is reduced to 0.
There was more malice in its button eyes than should have been possible in something that had never known life.

Illus. © 1994 Anson Maddocks 2/2

Scarecrow 5

Artifact Creature

6, ↷: Until end of turn, all damage done to you by flying creatures is reduced to 0.
There was more malice in its button eyes than should have been possible in something that had never known life.

Illus. © 1994 Anson Maddocks 2/2

Scarecrow 5

Artifact Creature

6, ↷: Until end of turn, all damage done to you by flying creatures is reduced to 0.
There was more malice in its button eyes than should have been possible in something that had never known life.

Illus. © 1994 Anson Maddocks 2/2

Scarecrow 5

Artifact Creature

6, ↷: Until end of turn, all damage done to you by flying creatures is reduced to 0.
There was more malice in its button eyes than should have been possible in something that had never known life.

Illus. © 1994 Anson Maddocks 2/2