Wall of Roots {1}{G}

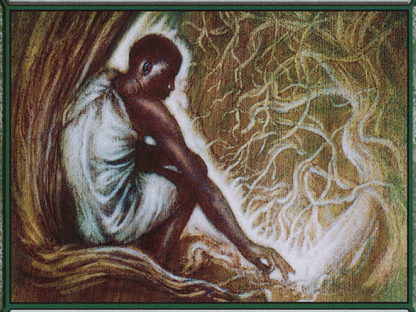

Creature — Plant Wall

Defender

Put a -0/-1 counter on Wall of Roots: Add {G} to your mana pool. Activate this ability only once each turn.

Sometimes the wise ones wove their magic into living plants; as the plant grew, so grew the magic.

0/5

John Matson

™ & © 1993-2010 Wizards of the Coast LLC 73/150

Wall of Roots {1}{G}

Creature — Plant Wall

Defender

Put a -0/-1 counter on Wall of Roots: Add {G} to your mana pool. Activate this ability only once each turn.

Sometimes the wise ones wove their magic into living plants; as the plant grew, so grew the magic.

0/5

John Matson

™ & © 1993-2010 Wizards of the Coast LLC 73/150

Wall of Roots {1}{G}

Creature — Plant Wall

Defender

Put a -0/-1 counter on Wall of Roots: Add {G} to your mana pool. Activate this ability only once each turn.

Sometimes the wise ones wove their magic into living plants; as the plant grew, so grew the magic.

0/5

John Matson

™ & © 1993-2010 Wizards of the Coast LLC 73/150

Wall of Roots {1}{G}

Creature — Plant Wall

Defender

Put a -0/-1 counter on Wall of Roots: Add {G} to your mana pool. Activate this ability only once each turn.

Sometimes the wise ones wove their magic into living plants; as the plant grew, so grew the magic.

0/5

John Matson

™ & © 1993-2010 Wizards of the Coast LLC 73/150

Wall of Roots {1}{G}

Creature — Plant Wall

Defender

Put a -0/-1 counter on Wall of Roots: Add {G} to your mana pool. Activate this ability only once each turn.

Sometimes the wise ones wove their magic into living plants; as the plant grew, so grew the magic.

0/5

John Matson

™ & © 1993-2010 Wizards of the Coast LLC 73/150

Wall of Roots {1}{G}

Creature — Plant Wall

Defender

Put a -0/-1 counter on Wall of Roots: Add {G} to your mana pool. Activate this ability only once each turn.

Sometimes the wise ones wove their magic into living plants; as the plant grew, so grew the magic.

0/5

John Matson

™ & © 1993-2010 Wizards of the Coast LLC 73/150

Wall of Roots {1}{G}

Creature — Plant Wall

Defender

Put a -0/-1 counter on Wall of Roots: Add {G} to your mana pool. Activate this ability only once each turn.

Sometimes the wise ones wove their magic into living plants; as the plant grew, so grew the magic.

0/5

John Matson

™ & © 1993-2010 Wizards of the Coast LLC 73/150

Wall of Roots {1}{G}

Creature — Plant Wall

Defender

Put a -0/-1 counter on Wall of Roots: Add {G} to your mana pool. Activate this ability only once each turn.

Sometimes the wise ones wove their magic into living plants; as the plant grew, so grew the magic.

0/5

John Matson

™ & © 1993-2010 Wizards of the Coast LLC 73/150

Wall of Roots {1}{G}

Creature — Plant Wall

Defender

Put a -0/-1 counter on Wall of Roots: Add {G} to your mana pool. Activate this ability only once each turn.

Sometimes the wise ones wove their magic into living plants; as the plant grew, so grew the magic.

0/5

John Matson

™ & © 1993-2010 Wizards of the Coast LLC 73/150