MACO Strike Team

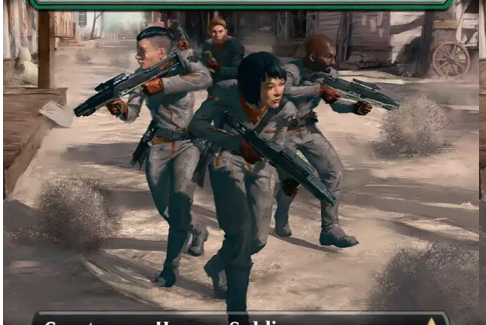

Creature — Human Soldier

Whenever a creature you control becomes the target of a spell or ability an opponent controls, create a tapped 1/1 red Officer creature token.

Starfleet represents humanity's open arms. Military Assault Command Operations represents its closed fists.

2/1

R 0471
TRK • EN Aaron J. Riley

© 2026 CBS.
™ & © 2026 Wizards of the Coast

MACO Strike Team

Creature — Human Soldier

Whenever a creature you control becomes the target of a spell or ability an opponent controls, create a tapped 1/1 red Officer creature token.

Starfleet represents humanity's open arms. Military Assault Command Operations represents its closed fists.

2/1

R 0471
TRK • EN Aaron J. Riley

© 2026 CBS.
™ & © 2026 Wizards of the Coast

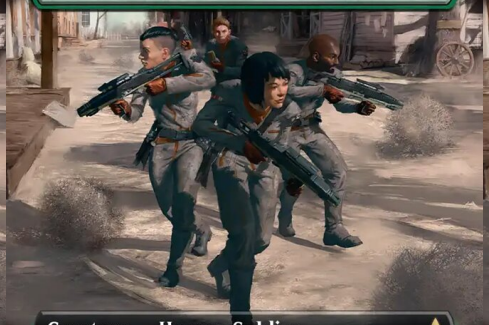

MACO Strike Team

Creature — Human Soldier

Whenever a creature you control becomes the target of a spell or ability an opponent controls, create a tapped 1/1 red Officer creature token.

Starfleet represents humanity's open arms. Military Assault Command Operations represents its closed fists.

2/1

R 0471
TRK • EN Aaron J. Riley

© 2026 CBS.
™ & © 2026 Wizards of the Coast

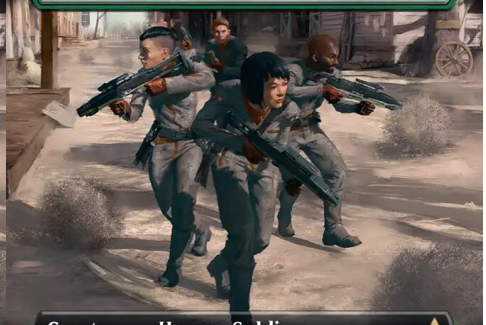

MACO Strike Team

Creature — Human Soldier

Whenever a creature you control becomes the target of a spell or ability an opponent controls, create a tapped 1/1 red Officer creature token.

Starfleet represents humanity's open arms. Military Assault Command Operations represents its closed fists.

2/1

R 0471
TRK • EN Aaron J. Riley

© 2026 CBS.
™ & © 2026 Wizards of the Coast



MACO Strike Team

Creature — Human Soldier

Whenever a creature you control becomes the target of a spell or ability an opponent controls, create a tapped 1/1 red Officer creature token.

Starfleet represents humanity's open arms. Military Assault Command Operations represents its closed fists.

2/1

R 0471
TRK • EN Aaron J. Riley

© 2026 CBS.
™ & © 2026 Wizards of the Coast



MACO Strike Team

Creature — Human Soldier

Whenever a creature you control becomes the target of a spell or ability an opponent controls, create a tapped 1/1 red Officer creature token.

Starfleet represents humanity's open arms. Military Assault Command Operations represents its closed fists.

2/1

R 0471
TRK • EN Aaron J. Riley

© 2026 CBS.
™ & © 2026 Wizards of the Coast



MACO Strike Team

Creature — Human Soldier

Whenever a creature you control becomes the target of a spell or ability an opponent controls, create a tapped 1/1 red Officer creature token.

Starfleet represents humanity's open arms. Military Assault Command Operations represents its closed fists.

2/1

R 0471
TRK • EN Aaron J. Riley

© 2026 CBS.
™ & © 2026 Wizards of the Coast



MACO Strike Team

Creature — Human Soldier

Whenever a creature you control becomes the target of a spell or ability an opponent controls, create a tapped 1/1 red Officer creature token.

Starfleet represents humanity's open arms. Military Assault Command Operations represents its closed fists.

2/1

R 0471
TRK • EN Aaron J. Riley

© 2026 CBS.
™ & © 2026 Wizards of the Coast



MACO Strike Team

Creature — Human Soldier

Whenever a creature you control becomes the target of a spell or ability an opponent controls, create a tapped 1/1 red Officer creature token.

Starfleet represents humanity's open arms. Military Assault Command Operations represents its closed fists.

2/1

R 0471
TRK • EN Aaron J. Riley

© 2026 CBS.
™ & © 2026 Wizards of the Coast



MACO Strike Team

Creature — Human Soldier

Whenever a creature you control becomes the target of a spell or ability an opponent controls, create a tapped 1/1 red Officer creature token.

Starfleet represents humanity's open arms. Military Assault Command Operations represents its closed fists.

2/1

R 0471
TRK • EN Aaron J. Riley

© 2026 CBS.
™ & © 2026 Wizards of the Coast

MACO Strike Team

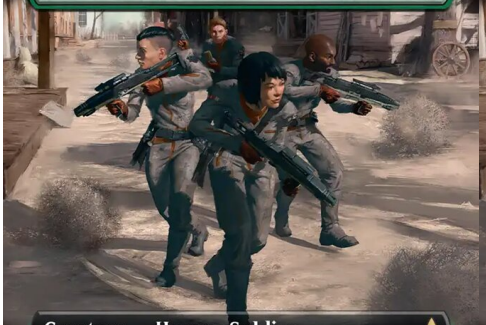

Creature — Human Soldier

Whenever a creature you control becomes the target of a spell or ability an opponent controls, create a tapped 1/1 red Officer creature token.

Starfleet represents humanity's open arms. Military Assault Command Operations represents its closed fists.

2/1

R 0471
TRK • EN Aaron J. Riley

© 2026 CBS.
™ & © 2026 Wizards of the Coast

MACO Strike Team

Creature — Human Soldier

Whenever a creature you control becomes the target of a spell or ability an opponent controls, create a tapped 1/1 red Officer creature token.

Starfleet represents humanity's open arms. Military Assault Command Operations represents its closed fists.

2/1

R 0471
TRK • EN Aaron J. Riley

© 2026 CBS.
™ & © 2026 Wizards of the Coast

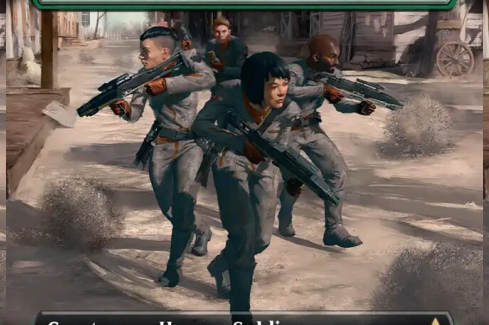

MACO Strike Team

Creature — Human Soldier

Whenever a creature you control becomes the target of a spell or ability an opponent controls, create a tapped 1/1 red Officer creature token.

Starfleet represents humanity's open arms. Military Assault Command Operations represents its closed fists.

2/1

R 0471
TRK • EN Aaron J. Riley

© 2026 CBS.
™ & © 2026 Wizards of the Coast

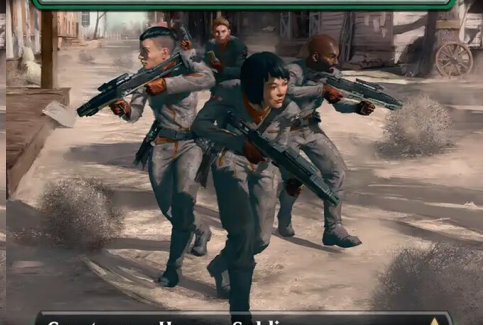

MACO Strike Team

Creature — Human Soldier

Whenever a creature you control becomes the target of a spell or ability an opponent controls, create a tapped 1/1 red Officer creature token.

Starfleet represents humanity's open arms. Military Assault Command Operations represents its closed fists.

2/1

R 0471
TRK • EN Aaron J. Riley

© 2026 CBS.
™ & © 2026 Wizards of the Coast



MACO Strike Team

Creature — Human Soldier

Whenever a creature you control becomes the target of a spell or ability an opponent controls, create a tapped 1/1 red Officer creature token.

Starfleet represents humanity's open arms. Military Assault Command Operations represents its closed fists.

2/1

R 0471
TRK • EN Aaron J. Riley

© 2026 CBS.
™ & © 2026 Wizards of the Coast



MACO Strike Team

Creature — Human Soldier

Whenever a creature you control becomes the target of a spell or ability an opponent controls, create a tapped 1/1 red Officer creature token.

Starfleet represents humanity's open arms. Military Assault Command Operations represents its closed fists.

2/1

R 0471
TRK • EN Aaron J. Riley

© 2026 CBS.
™ & © 2026 Wizards of the Coast



MACO Strike Team

Creature — Human Soldier

Whenever a creature you control becomes the target of a spell or ability an opponent controls, create a tapped 1/1 red Officer creature token.

Starfleet represents humanity's open arms. Military Assault Command Operations represents its closed fists.

2/1

R 0471
TRK • EN Aaron J. Riley

© 2026 CBS.
™ & © 2026 Wizards of the Coast



MACO Strike Team

Creature — Human Soldier

Whenever a creature you control becomes the target of a spell or ability an opponent controls, create a tapped 1/1 red Officer creature token.

Starfleet represents humanity's open arms. Military Assault Command Operations represents its closed fists.

2/1

R 0471
TRK • EN Aaron J. Riley

© 2026 CBS.
™ & © 2026 Wizards of the Coast



MACO Strike Team

Creature — Human Soldier

Whenever a creature you control becomes the target of a spell or ability an opponent controls, create a tapped 1/1 red Officer creature token.

Starfleet represents humanity's open arms. Military Assault Command Operations represents its closed fists.

2/1

R 0471
TRK • EN Aaron J. Riley

© 2026 CBS.
™ & © 2026 Wizards of the Coast



MACO Strike Team

Creature — Human Soldier

Whenever a creature you control becomes the target of a spell or ability an opponent controls, create a tapped 1/1 red Officer creature token.

Starfleet represents humanity's open arms. Military Assault Command Operations represents its closed fists.

2/1

R 0471
TRK • EN Aaron J. Riley

© 2026 CBS.
™ & © 2026 Wizards of the Coast

MACO Strike Team

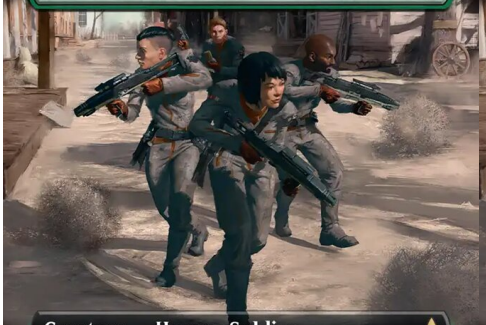

Creature — Human Soldier

Whenever a creature you control becomes the target of a spell or ability an opponent controls, create a tapped 1/1 red Officer creature token.

Starfleet represents humanity's open arms. Military Assault Command Operations represents its closed fists.

2/1

R 0471
TRK • EN Aaron J. Riley

© 2026 CBS.
™ & © 2026 Wizards of the Coast

MACO Strike Team

Creature — Human Soldier

Whenever a creature you control becomes the target of a spell or ability an opponent controls, create a tapped 1/1 red Officer creature token.

Starfleet represents humanity's open arms. Military Assault Command Operations represents its closed fists.

2/1

R 0471
TRK • EN Aaron J. Riley

© 2026 CBS.
™ & © 2026 Wizards of the Coast

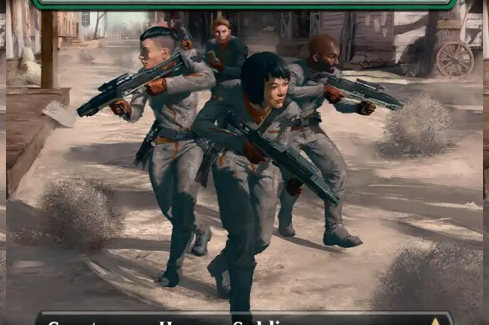

MACO Strike Team

Creature — Human Soldier

Whenever a creature you control becomes the target of a spell or ability an opponent controls, create a tapped 1/1 red Officer creature token.

Starfleet represents humanity's open arms. Military Assault Command Operations represents its closed fists.

2/1

R 0471
TRK • EN Aaron J. Riley

© 2026 CBS.
™ & © 2026 Wizards of the Coast

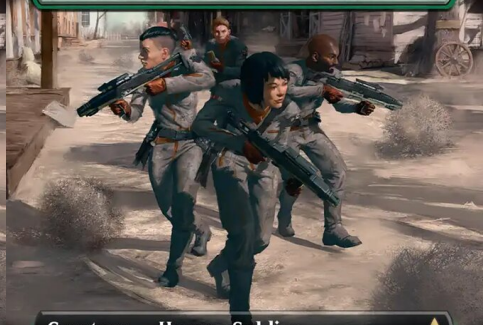

MACO Strike Team

Creature — Human Soldier

Whenever a creature you control becomes the target of a spell or ability an opponent controls, create a tapped 1/1 red Officer creature token.

Starfleet represents humanity's open arms. Military Assault Command Operations represents its closed fists.

2/1

R 0471
TRK • EN Aaron J. Riley

© 2026 CBS.
™ & © 2026 Wizards of the Coast



MACO Strike Team

Creature — Human Soldier

Whenever a creature you control becomes the target of a spell or ability an opponent controls, create a tapped 1/1 red Officer creature token.

Starfleet represents humanity's open arms. Military Assault Command Operations represents its closed fists.

2/1

R 0471
TRK • EN Aaron J. Riley

© 2026 CBS.
™ & © 2026 Wizards of the Coast



MACO Strike Team

Creature — Human Soldier

Whenever a creature you control becomes the target of a spell or ability an opponent controls, create a tapped 1/1 red Officer creature token.

Starfleet represents humanity's open arms. Military Assault Command Operations represents its closed fists.

2/1

R 0471
TRK • EN Aaron J. Riley

© 2026 CBS.
™ & © 2026 Wizards of the Coast



MACO Strike Team

Creature — Human Soldier

Whenever a creature you control becomes the target of a spell or ability an opponent controls, create a tapped 1/1 red Officer creature token.

Starfleet represents humanity's open arms. Military Assault Command Operations represents its closed fists.

2/1

R 0471
TRK • EN Aaron J. Riley

© 2026 CBS.
™ & © 2026 Wizards of the Coast



MACO Strike Team

Creature — Human Soldier

Whenever a creature you control becomes the target of a spell or ability an opponent controls, create a tapped 1/1 red Officer creature token.

Starfleet represents humanity's open arms. Military Assault Command Operations represents its closed fists.

2/1

R 0471
TRK • EN Aaron J. Riley

© 2026 CBS.
™ & © 2026 Wizards of the Coast



MACO Strike Team

Creature — Human Soldier

Whenever a creature you control becomes the target of a spell or ability an opponent controls, create a tapped 1/1 red Officer creature token.

Starfleet represents humanity's open arms. Military Assault Command Operations represents its closed fists.

2/1

R 0471
TRK • EN Aaron J. Riley

© 2026 CBS.
™ & © 2026 Wizards of the Coast



MACO Strike Team

Creature — Human Soldier

Whenever a creature you control becomes the target of a spell or ability an opponent controls, create a tapped 1/1 red Officer creature token.

Starfleet represents humanity's open arms. Military Assault Command Operations represents its closed fists.

2/1

R 0471
TRK • EN Aaron J. Riley

© 2026 CBS.
™ & © 2026 Wizards of the Coast

MACO Strike Team

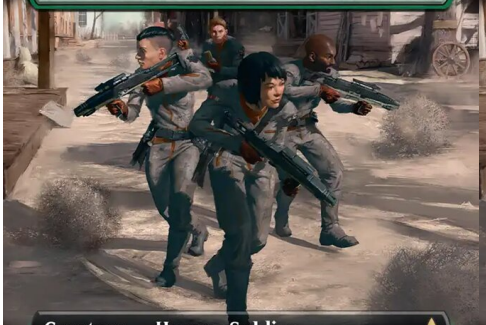

Creature — Human Soldier

Whenever a creature you control becomes the target of a spell or ability an opponent controls, create a tapped 1/1 red Officer creature token.

Starfleet represents humanity's open arms. Military Assault Command Operations represents its closed fists.

2/1

R 0471
TRK • EN Aaron J. Riley

© 2026 CBS.
™ & © 2026 Wizards of the Coast

MACO Strike Team

Creature — Human Soldier

Whenever a creature you control becomes the target of a spell or ability an opponent controls, create a tapped 1/1 red Officer creature token.

Starfleet represents humanity's open arms. Military Assault Command Operations represents its closed fists.

2/1

R 0471
TRK • EN Aaron J. Riley

© 2026 CBS.
™ & © 2026 Wizards of the Coast

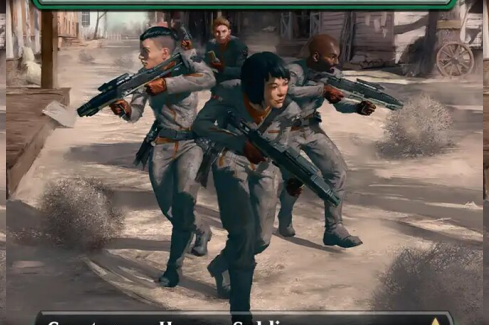

MACO Strike Team

Creature — Human Soldier

Whenever a creature you control becomes the target of a spell or ability an opponent controls, create a tapped 1/1 red Officer creature token.

Starfleet represents humanity's open arms. Military Assault Command Operations represents its closed fists.

2/1

R 0471
TRK • EN Aaron J. Riley

© 2026 CBS.
™ & © 2026 Wizards of the Coast

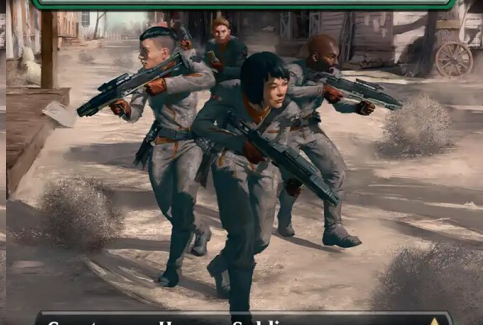

MACO Strike Team

Creature — Human Soldier

Whenever a creature you control becomes the target of a spell or ability an opponent controls, create a tapped 1/1 red Officer creature token.

Starfleet represents humanity's open arms. Military Assault Command Operations represents its closed fists.

2/1

R 0471
TRK • EN Aaron J. Riley

© 2026 CBS.
™ & © 2026 Wizards of the Coast



MACO Strike Team

Creature — Human Soldier

Whenever a creature you control becomes the target of a spell or ability an opponent controls, create a tapped 1/1 red Officer creature token.

Starfleet represents humanity's open arms. Military Assault Command Operations represents its closed fists.

2/1

R 0471
TRK • EN Aaron J. Riley

© 2026 CBS.
™ & © 2026 Wizards of the Coast



MACO Strike Team

Creature — Human Soldier

Whenever a creature you control becomes the target of a spell or ability an opponent controls, create a tapped 1/1 red Officer creature token.

Starfleet represents humanity's open arms. Military Assault Command Operations represents its closed fists.

2/1

R 0471
TRK • EN Aaron J. Riley

© 2026 CBS.
™ & © 2026 Wizards of the Coast



MACO Strike Team

Creature — Human Soldier

Whenever a creature you control becomes the target of a spell or ability an opponent controls, create a tapped 1/1 red Officer creature token.

Starfleet represents humanity's open arms. Military Assault Command Operations represents its closed fists.

2/1

R 0471
TRK • EN Aaron J. Riley

© 2026 CBS.
™ & © 2026 Wizards of the Coast



MACO Strike Team

Creature — Human Soldier

Whenever a creature you control becomes the target of a spell or ability an opponent controls, create a tapped 1/1 red Officer creature token.

Starfleet represents humanity's open arms. Military Assault Command Operations represents its closed fists.

2/1

R 0471
TRK • EN Aaron J. Riley

© 2026 CBS.
™ & © 2026 Wizards of the Coast



MACO Strike Team

Creature — Human Soldier

Whenever a creature you control becomes the target of a spell or ability an opponent controls, create a tapped 1/1 red Officer creature token.

Starfleet represents humanity's open arms. Military Assault Command Operations represents its closed fists.

2/1

R 0471
TRK • EN Aaron J. Riley

© 2026 CBS.
™ & © 2026 Wizards of the Coast



MACO Strike Team

Creature — Human Soldier

Whenever a creature you control becomes the target of a spell or ability an opponent controls, create a tapped 1/1 red Officer creature token.

Starfleet represents humanity's open arms. Military Assault Command Operations represents its closed fists.

2/1

R 0471
TRK • EN Aaron J. Riley

© 2026 CBS.
™ & © 2026 Wizards of the Coast