Tribal Flames 1R

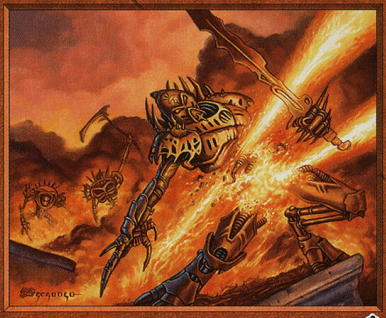

Sorcery

Tribal Flames deals X damage to target creature or player, where X is the number of basic land types among lands you control.

"Fire is the universal language."
—Jhoira, master artificer

Illus. Tony Szczudlo
©1993–2000 Wizards of the Coast, Inc. 176/350

Tribal Flames 1R

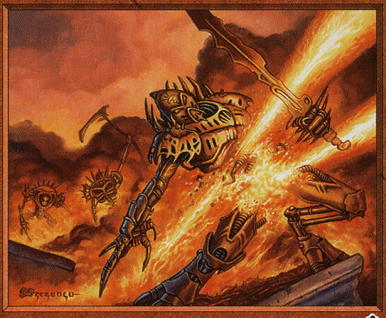

Sorcery

Tribal Flames deals X damage to target creature or player, where X is the number of basic land types among lands you control.

"Fire is the universal language."
—Jhoira, master artificer

Illus. Tony Szczudlo
©1993–2000 Wizards of the Coast, Inc. 176/350

Tribal Flames 1R

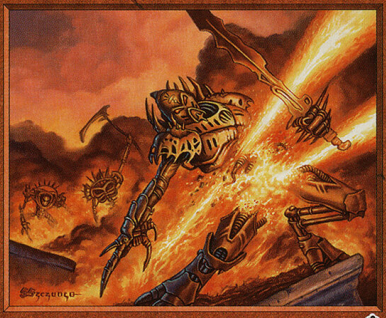

Sorcery

Tribal Flames deals X damage to target creature or player, where X is the number of basic land types among lands you control.

"Fire is the universal language."
—Jhoira, master artificer

Illus. Tony Szczudlo
©1993–2000 Wizards of the Coast, Inc. 176/350

Tribal Flames 1R

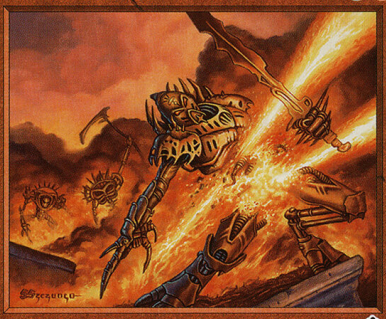

Sorcery

Tribal Flames deals X damage to target creature or player, where X is the number of basic land types among lands you control.

"Fire is the universal language."
—Jhoira, master artificer

Illus. Tony Szczudlo
©1993–2000 Wizards of the Coast, Inc. 176/350

Tribal Flames 1R

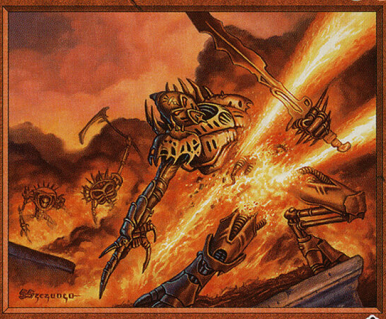

Sorcery

Tribal Flames deals X damage to target creature or player, where X is the number of basic land types among lands you control.

"Fire is the universal language."
—Jhoira, master artificer

Illus. Tony Szczudlo
©1993–2000 Wizards of the Coast, Inc. 176/350

Tribal Flames 1R

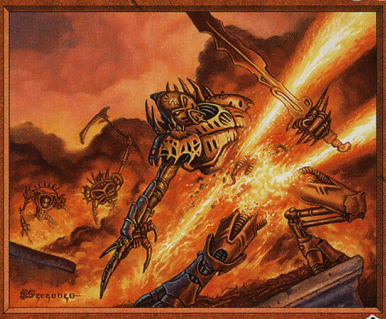

Sorcery

Tribal Flames deals X damage to target creature or player, where X is the number of basic land types among lands you control.

"Fire is the universal language."
—Jhoira, master artificer

Illus. Tony Szczudlo
©1993–2000 Wizards of the Coast, Inc. 176/350

Tribal Flames 1R

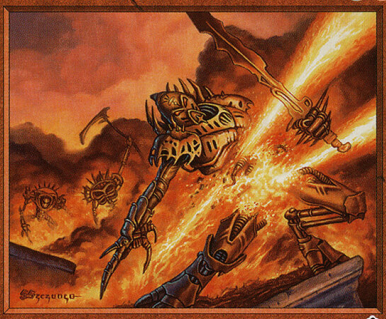

Sorcery

Tribal Flames deals X damage to target creature or player, where X is the number of basic land types among lands you control.

"Fire is the universal language."
—Jhoira, master artificer

Illus. Tony Szczudlo
©1993–2000 Wizards of the Coast, Inc. 176/350

Tribal Flames 1R

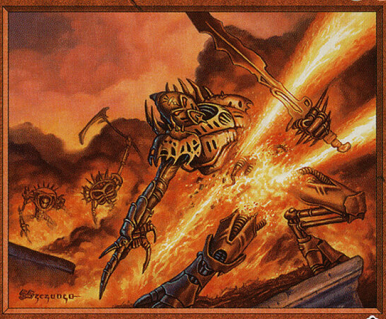

Sorcery

Tribal Flames deals X damage to target creature or player, where X is the number of basic land types among lands you control.

"Fire is the universal language."
—Jhoira, master artificer

Illus. Tony Szczudlo
©1993–2000 Wizards of the Coast, Inc. 176/350

Tribal Flames 1R

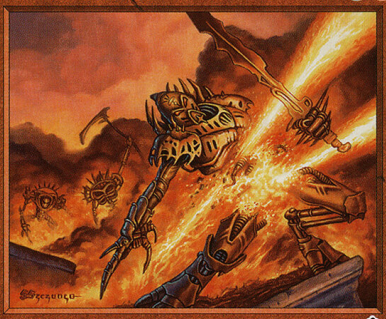

Sorcery

Tribal Flames deals X damage to target creature or player, where X is the number of basic land types among lands you control.

"Fire is the universal language."
—Jhoira, master artificer

Illus. Tony Szczudlo
©1993–2000 Wizards of the Coast, Inc. 176/350

Tribal Flames 1R

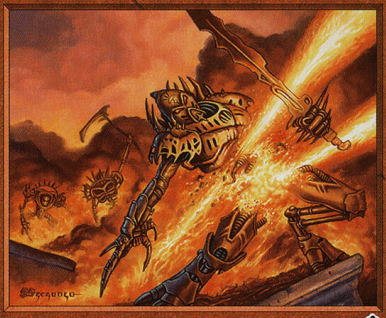

Sorcery

Tribal Flames deals X damage to target creature or player, where X is the number of basic land types among lands you control.

"Fire is the universal language."
—Jhoira, master artificer

Illus. Tony Szczudlo
©1993–2000 Wizards of the Coast, Inc. 176/350

Tribal Flames 1R

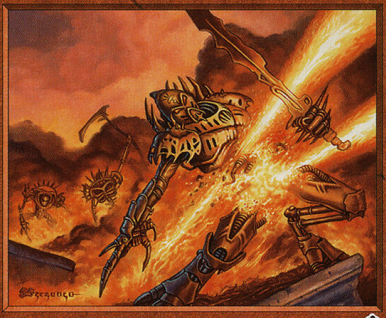

Sorcery

Tribal Flames deals X damage to target creature or player, where X is the number of basic land types among lands you control.

"Fire is the universal language."
—Jhoira, master artificer

Illus. Tony Szczudlo
©1993–2000 Wizards of the Coast, Inc. 176/350

Tribal Flames 1R

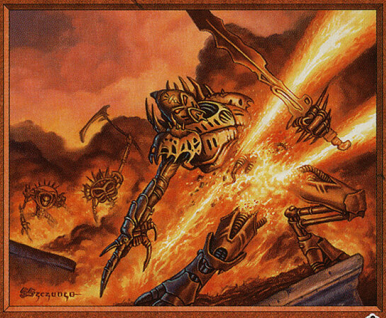

Sorcery

Tribal Flames deals X damage to target creature or player, where X is the number of basic land types among lands you control.

"Fire is the universal language."
—Jhoira, master artificer

Illus. Tony Szczudlo
©1993–2000 Wizards of the Coast, Inc. 176/350

Tribal Flames 1R

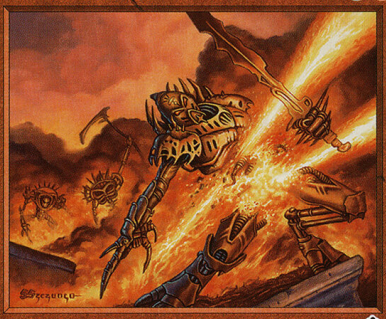

Sorcery

Tribal Flames deals X damage to target creature or player, where X is the number of basic land types among lands you control.

"Fire is the universal language."
—Jhoira, master artificer

Illus. Tony Szczudlo
©1993–2000 Wizards of the Coast, Inc. 176/350

Tribal Flames 1R

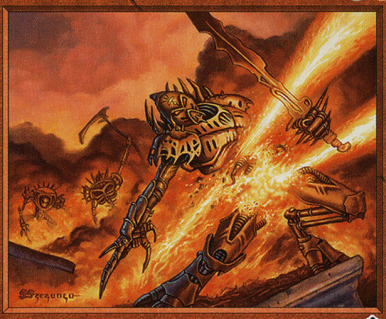

Sorcery

Tribal Flames deals X damage to target creature or player, where X is the number of basic land types among lands you control.

"Fire is the universal language."
—Jhoira, master artificer

Illus. Tony Szczudlo
©1993–2000 Wizards of the Coast, Inc. 176/350

Tribal Flames 1R

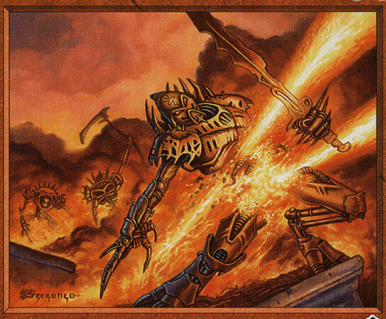

Sorcery

Tribal Flames deals X damage to target creature or player, where X is the number of basic land types among lands you control.

"Fire is the universal language."
—Jhoira, master artificer

Illus. Tony Szczudlo
©1993–2000 Wizards of the Coast, Inc. 176/350

Tribal Flames 1R

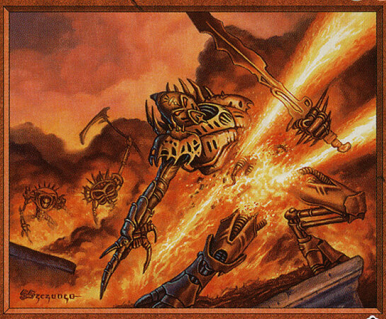

Sorcery

Tribal Flames deals X damage to target creature or player, where X is the number of basic land types among lands you control.

"Fire is the universal language."
—Jhoira, master artificer

Illus. Tony Szczudlo
©1993–2000 Wizards of the Coast, Inc. 176/350

Tribal Flames 1R

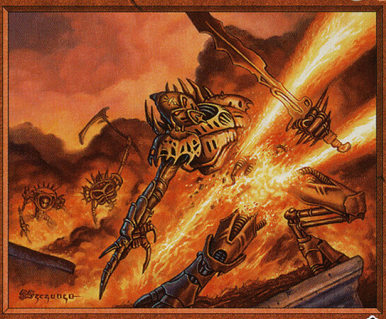

Sorcery

Tribal Flames deals X damage to target creature or player, where X is the number of basic land types among lands you control.

"Fire is the universal language."
—Jhoira, master artificer

Illus. Tony Szczudlo
©1993–2000 Wizards of the Coast, Inc. 176/350

Tribal Flames 1R

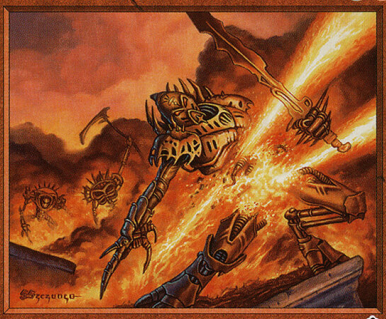

Sorcery

Tribal Flames deals X damage to target creature or player, where X is the number of basic land types among lands you control.

"Fire is the universal language."
—Jhoira, master artificer

Illus. Tony Szczudlo
©1993–2000 Wizards of the Coast, Inc. 176/350

Tribal Flames 1R

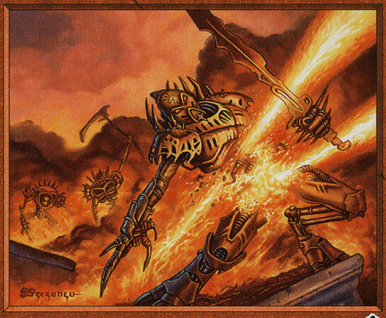

Sorcery

Tribal Flames deals X damage to target creature or player, where X is the number of basic land types among lands you control.

"Fire is the universal language."
—Jhoira, master artificer

Illus. Tony Szczudlo
©1993–2000 Wizards of the Coast, Inc. 176/350

Tribal Flames 1R

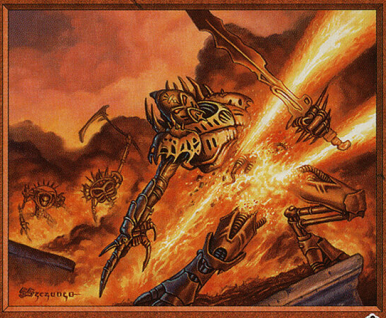

Sorcery

Tribal Flames deals X damage to target creature or player, where X is the number of basic land types among lands you control.

"Fire is the universal language."
—Jhoira, master artificer

Illus. Tony Szczudlo
©1993–2000 Wizards of the Coast, Inc. 176/350

Tribal Flames 1R

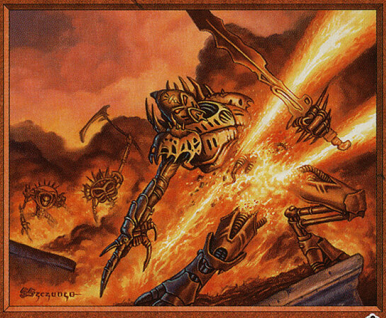

Sorcery

Tribal Flames deals X damage to target creature or player, where X is the number of basic land types among lands you control.

"Fire is the universal language."
—Jhoira, master artificer

Illus. Tony Szczudlo
©1993–2000 Wizards of the Coast, Inc. 176/350

Tribal Flames 1R

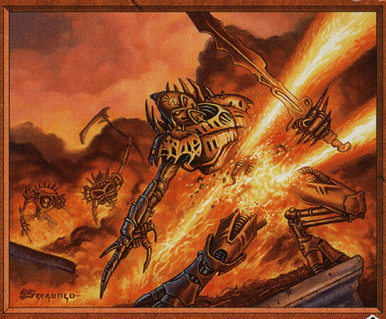

Sorcery

Tribal Flames deals X damage to target creature or player, where X is the number of basic land types among lands you control.

"Fire is the universal language."
—Jhoira, master artificer

Illus. Tony Szczudlo
©1993–2000 Wizards of the Coast, Inc. 176/350

Tribal Flames 1R

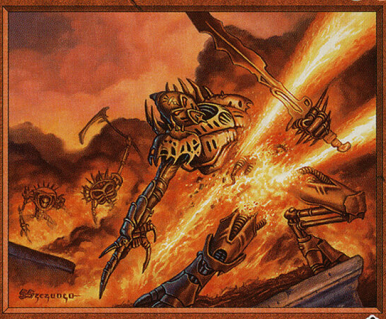

Sorcery

Tribal Flames deals X damage to target creature or player, where X is the number of basic land types among lands you control.

"Fire is the universal language."
—Jhoira, master artificer

Illus. Tony Szczudlo
©1993–2000 Wizards of the Coast, Inc. 176/350

Tribal Flames 1R

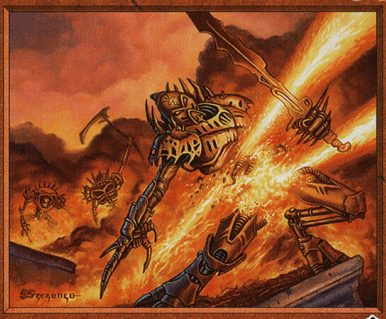

Sorcery

Tribal Flames deals X damage to target creature or player, where X is the number of basic land types among lands you control.

"Fire is the universal language."
—Jhoira, master artificer

Illus. Tony Szczudlo
©1993–2000 Wizards of the Coast, Inc. 176/350

Tribal Flames 1R

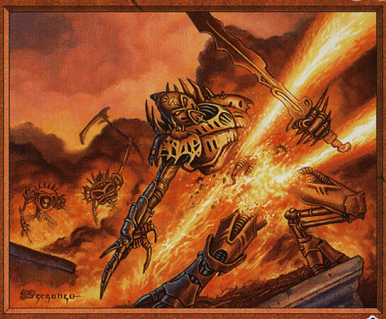

Sorcery

Tribal Flames deals X damage to target creature or player, where X is the number of basic land types among lands you control.

"Fire is the universal language."
—Jhoira, master artificer

Illus. Tony Szczudlo
©1993–2000 Wizards of the Coast, Inc. 176/350

Tribal Flames 1R

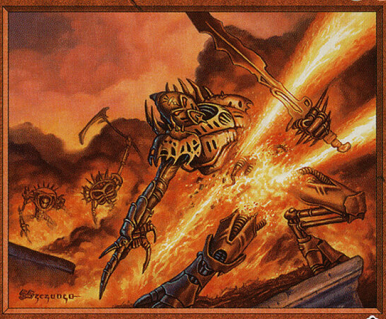

Sorcery

Tribal Flames deals X damage to target creature or player, where X is the number of basic land types among lands you control.

"Fire is the universal language."
—Jhoira, master artificer

Illus. Tony Szczudlo
©1993–2000 Wizards of the Coast, Inc. 176/350

Tribal Flames 1R

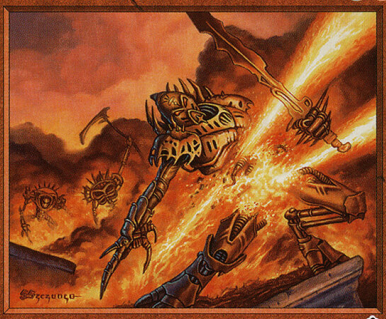

Sorcery

Tribal Flames deals X damage to target creature or player, where X is the number of basic land types among lands you control.

"Fire is the universal language."
—Jhoira, master artificer

Illus. Tony Szczudlo
©1993–2000 Wizards of the Coast, Inc. 176/350

Tribal Flames 1R

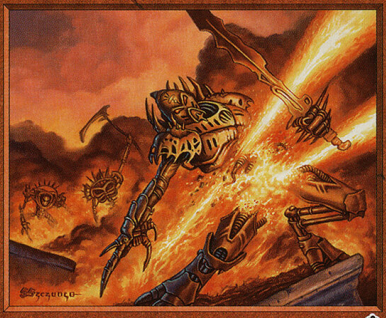

Sorcery

Tribal Flames deals X damage to target creature or player, where X is the number of basic land types among lands you control.

"Fire is the universal language."
—Jhoira, master artificer

Illus. Tony Szczudlo
©1993–2000 Wizards of the Coast, Inc. 176/350

Tribal Flames 1R

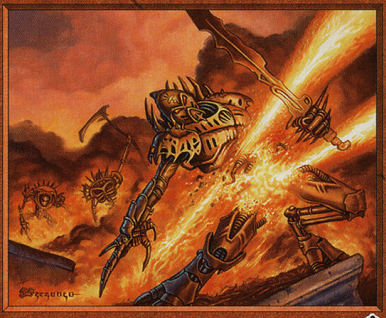

Sorcery

Tribal Flames deals X damage to target creature or player, where X is the number of basic land types among lands you control.

"Fire is the universal language."
—Jhoira, master artificer

Illus. Tony Szczudlo
©1993–2000 Wizards of the Coast, Inc. 176/350

Tribal Flames 1R

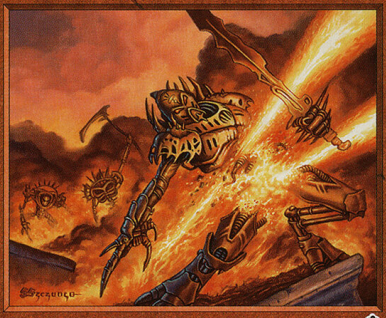

Sorcery

Tribal Flames deals X damage to target creature or player, where X is the number of basic land types among lands you control.

"Fire is the universal language."
—Jhoira, master artificer

Illus. Tony Szczudlo
©1993–2000 Wizards of the Coast, Inc. 176/350

Tribal Flames 1R

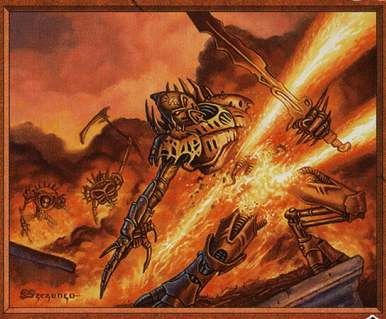

Sorcery

Tribal Flames deals X damage to target creature or player, where X is the number of basic land types among lands you control.

"Fire is the universal language."
—Jhoira, master artificer

Illus. Tony Szczudlo
©1993–2000 Wizards of the Coast, Inc. 176/350

Tribal Flames 1R

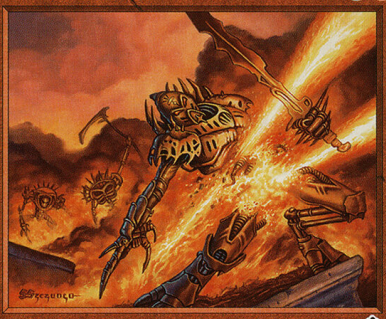

Sorcery

Tribal Flames deals X damage to target creature or player, where X is the number of basic land types among lands you control.

"Fire is the universal language."
—Jhoira, master artificer

Illus. Tony Szczudlo
©1993–2000 Wizards of the Coast, Inc. 176/350

Tribal Flames 1R

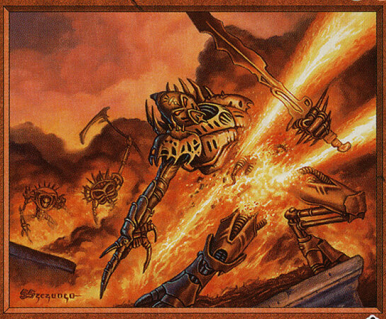

Sorcery

Tribal Flames deals X damage to target creature or player, where X is the number of basic land types among lands you control.

"Fire is the universal language."
—Jhoira, master artificer

Illus. Tony Szczudlo
©1993–2000 Wizards of the Coast, Inc. 176/350

Tribal Flames 1R

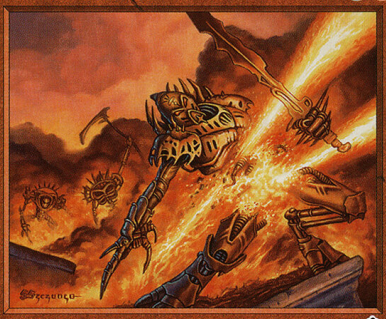

Sorcery

Tribal Flames deals X damage to target creature or player, where X is the number of basic land types among lands you control.

"Fire is the universal language."
—Jhoira, master artificer

Illus. Tony Szczudlo
©1993–2000 Wizards of the Coast, Inc. 176/350

Tribal Flames 1R

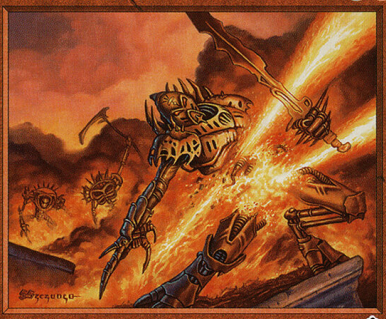

Sorcery

Tribal Flames deals X damage to target creature or player, where X is the number of basic land types among lands you control.

"Fire is the universal language."
—Jhoira, master artificer

Illus. Tony Szczudlo
©1993–2000 Wizards of the Coast, Inc. 176/350

Tribal Flames 1R

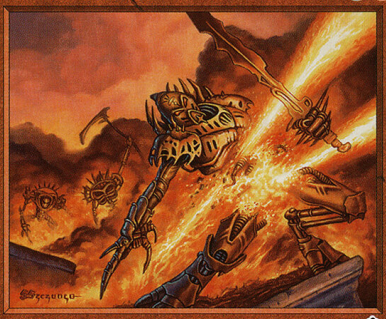

Sorcery

Tribal Flames deals X damage to target creature or player, where X is the number of basic land types among lands you control.

"Fire is the universal language."
—Jhoira, master artificer

Illus. Tony Szczudlo
©1993–2000 Wizards of the Coast, Inc. 176/350