Angel's Mercy 2WW

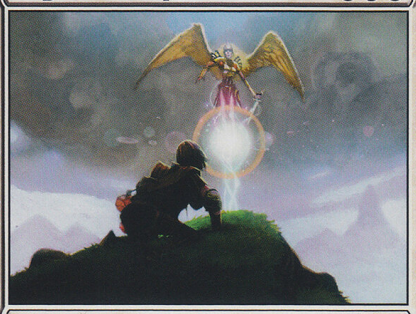

Instant

You gain 7 life.

"Until that day I cursed the angels, those uncaring lights in the sky. They rewarded my scorn with the gift of time, every year of which I've spent in devotion to their names."
—Torian Sha, soul warden

Andrew Robinson
™ & © 1993–2009 Wizards of the Coast LLC 2/249