Watercourser 2🜄

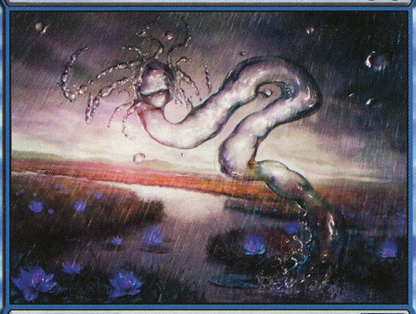

Creature — Elemental

🜄: Watercourser gets +1/-1 until end of turn.

"Beware an eddy where there should be none or a stretch that flows too fast or too slow."
—Old Fishbones, Martyne river guide

Mathias Kollros

2/3

™ & © 1993–2012 Wizards of the Coast LLC 78/249

Watercourser 2🜄



Creature — Elemental

🜄: Watercourser gets +1/-1 until end of turn.

"Beware an eddy where there should be none or a stretch that flows too fast or too slow."
—Old Fishbones, Martyne river guide

Mathias Kollros

2/3

™ & © 1993–2012 Wizards of the Coast LLC 78/249

Watercourser 2🜄



Creature — Elemental

🜄: Watercourser gets +1/-1 until end of turn.

"Beware an eddy where there should be none or a stretch that flows too fast or too slow."
—Old Fishbones, Martyne river guide

Mathias Kollros

2/3

™ & © 1993–2012 Wizards of the Coast LLC 78/249

Watercourser 2🜄

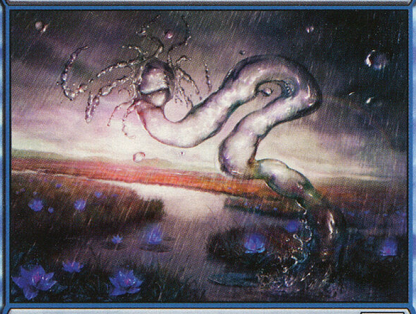

Creature — Elemental

🜄: Watercourser gets +1/-1 until end of turn.

"Beware an eddy where there should be none or a stretch that flows too fast or too slow."
—Old Fishbones, Martyne river guide

Mathias Kollros

2/3

™ & © 1993–2012 Wizards of the Coast LLC 78/249