Orcish Squatters 4R



Creature — Orc

Whenever Orcish Squatters attacks and isn't blocked, you may gain control of target land defending player controls for as long as you control Orcish Squatters. If you do, Orcish Squatters deals no combat damage this turn.

Illus. Richard Kane Ferguson
™ & © 1993-2008 Wizards of the Coast LLC 143/245
2/3

Orcish Squatters 4R



Creature — Orc

Whenever Orcish Squatters attacks and isn't blocked, you may gain control of target land defending player controls for as long as you control Orcish Squatters. If you do, Orcish Squatters deals no combat damage this turn.

Illus. Richard Kane Ferguson
™ & © 1993-2008 Wizards of the Coast LLC 143/245
2/3

Orcish Squatters 4R



Creature — Orc

Whenever Orcish Squatters attacks and isn't blocked, you may gain control of target land defending player controls for as long as you control Orcish Squatters. If you do, Orcish Squatters deals no combat damage this turn.

Illus. Richard Kane Ferguson
™ & © 1993-2008 Wizards of the Coast LLC 143/245
2/3

Orcish Squatters 4R

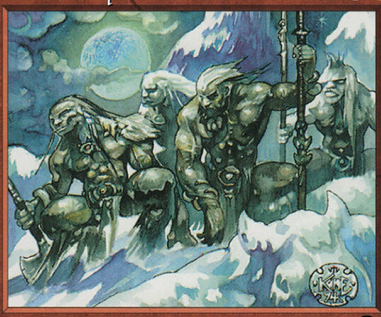

Creature — Orc

Whenever Orcish Squatters attacks and isn't blocked, you may gain control of target land defending player controls for as long as you control Orcish Squatters. If you do, Orcish Squatters deals no combat damage this turn.

Illus. Richard Kane Ferguson
™ & © 1993-2008 Wizards of the Coast LLC 143/245
2/3