Ixidron 3

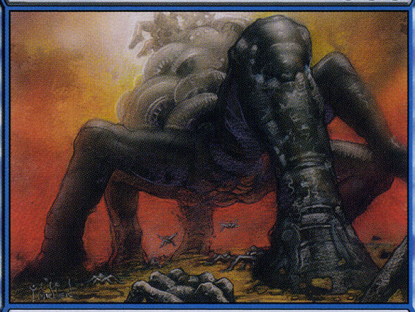

Creature — Illusion

As Ixidron comes into play, turn all other nontoken creatures in play face down. They're 2/2 creatures.

Ixidron's power and toughness are each equal to the number of face-down creatures in play.

★/★

Terese Nielsen

™ & © 1993–2006 Wizards of the Coast, Inc. 65/301

Ixidron 3

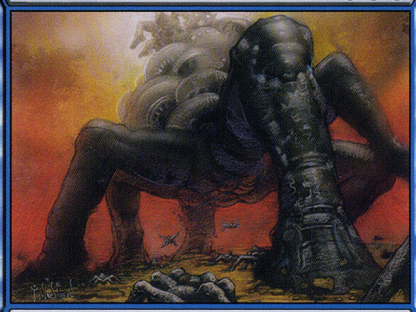

Creature — Illusion

As Ixidron comes into play, turn all other nontoken creatures in play face down. They're 2/2 creatures.

Ixidron's power and toughness are each equal to the number of face-down creatures in play.

★/★

Terese Nielsen

™ & © 1993–2006 Wizards of the Coast, Inc. 65/301

Ixidron 3

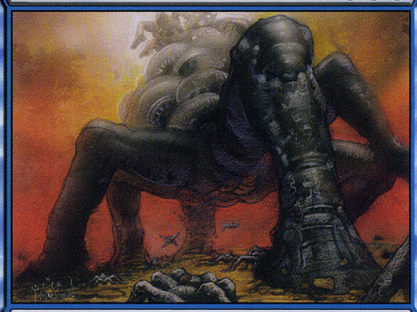

Creature — Illusion

As Ixidron comes into play, turn all other nontoken creatures in play face down. They're 2/2 creatures.

Ixidron's power and toughness are each equal to the number of face-down creatures in play.

★/★

Terese Nielsen

™ & © 1993–2006 Wizards of the Coast, Inc. 65/301

Ixidron 3



Creature — Illusion

As Ixidron comes into play, turn all other nontoken creatures in play face down. They're 2/2 creatures.

Ixidron's power and toughness are each equal to the number of face-down creatures in play.

★/★

Terese Nielsen

™ & © 1993–2006 Wizards of the Coast, Inc. 65/301