Recurring Insight

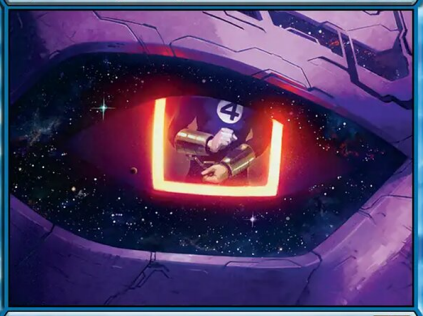

Sorcery

Draw cards equal to the number of cards in target opponent's hand.

Rebound *(If you cast this spell from your hand, exile it as it resolves. At the beginning of your next upkeep, you may cast this card from exile without paying its mana cost.)*

On trial for sparing Galactus, Reed Richards found a cosmic truth and an unexpected ally.

R 0154
MSC • EN Gintas Galvanauskas

© MARVEL
™ & © 2026 Wizards of the Coast

Recurring Insight

Sorcery

Draw cards equal to the number of cards in target opponent's hand.

Rebound *(If you cast this spell from your hand, exile it as it resolves. At the beginning of your next upkeep, you may cast this card from exile without paying its mana cost.)*

On trial for sparing Galactus, Reed Richards found a cosmic truth and an unexpected ally.

R 0154
MSC • EN Gintas Galvanauskas

© MARVEL
™ & © 2026 Wizards of the Coast

Recurring Insight

Sorcery

Draw cards equal to the number of cards in target opponent's hand.

Rebound *(If you cast this spell from your hand, exile it as it resolves. At the beginning of your next upkeep, you may cast this card from exile without paying its mana cost.)*

On trial for sparing Galactus, Reed Richards found a cosmic truth and an unexpected ally.

R 0154
MSC • EN Gintas Galvanauskas

© MARVEL
™ & © 2026 Wizards of the Coast

Recurring Insight

Sorcery

Draw cards equal to the number of cards in target opponent's hand.

Rebound *(If you cast this spell from your hand, exile it as it resolves. At the beginning of your next upkeep, you may cast this card from exile without paying its mana cost.)*

On trial for sparing Galactus, Reed Richards found a cosmic truth and an unexpected ally.

R 0154
MSC • EN Gintas Galvanauskas

© MARVEL
™ & © 2026 Wizards of the Coast

Recurring Insight

Sorcery

Draw cards equal to the number of cards in target opponent's hand.

Rebound *(If you cast this spell from your hand, exile it as it resolves. At the beginning of your next upkeep, you may cast this card from exile without paying its mana cost.)*

On trial for sparing Galactus, Reed Richards found a cosmic truth and an unexpected ally.

R 0154
MSC • EN Gintas Galvanauskas

© MARVEL
™ & © 2026 Wizards of the Coast