Orcish Cannoneers {1}{R}{R}

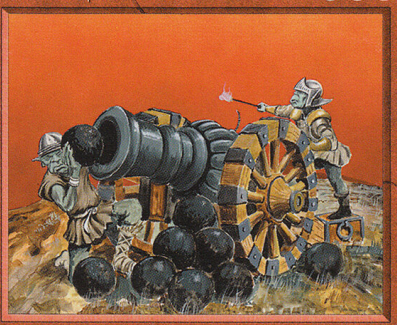

Summon Orcs

{R}: Orcish Cannoneers deals 2 damage to target creature or player and 3 damage to you.
"It's a thankless job, and you'll probably die in an explosion. But the pay is pretty good."
—Toothlicker Harj, Orcish Captain

Illus. Dan Frazier
©1995 Wizards of the Coast, Inc. All rights reserved.
1/3

Orcish Cannoneers {1}{R}{R}

Summon Orcs

{R}: Orcish Cannoneers deals 2 damage to target creature or player and 3 damage to you.
"It's a thankless job, and you'll probably die in an explosion. But the pay is pretty good."
—Toothlicker Harj, Orcish Captain

Illus. Dan Frazier
©1995 Wizards of the Coast, Inc. All rights reserved.
1/3

Orcish Cannoneers {1}{R}{R}

Summon Orcs

{R}: Orcish Cannoneers deals 2 damage to target creature or player and 3 damage to you.
"It's a thankless job, and you'll probably die in an explosion. But the pay is pretty good."
—Toothlicker Harj, Orcish Captain

Illus. Dan Frazier
©1995 Wizards of the Coast, Inc. All rights reserved.
1/3

Orcish Cannoneers {1}{R}{R}

Summon Orcs

{R}: Orcish Cannoneers deals 2 damage to target creature or player and 3 damage to you.
"It's a thankless job, and you'll probably die in an explosion. But the pay is pretty good."
—Toothlicker Harj, Orcish Captain

Illus. Dan Frazier
©1995 Wizards of the Coast, Inc. All rights reserved.
1/3

Orcish Cannoneers {1}{R}{R}

Summon Orcs

{R}: Orcish Cannoneers deals 2 damage to target creature or player and 3 damage to you.
"It's a thankless job, and you'll probably die in an explosion. But the pay is pretty good."
—Toothlicker Harj, Orcish Captain

Illus. Dan Frazier
©1995 Wizards of the Coast, Inc. All rights reserved.
1/3

Orcish Cannoneers {1}{R}{R}

Summon Orcs

{R}: Orcish Cannoneers deals 2 damage to target creature or player and 3 damage to you.
"It's a thankless job, and you'll probably die in an explosion. But the pay is pretty good."
—Toothlicker Harj, Orcish Captain

Illus. Dan Frazier
©1995 Wizards of the Coast, Inc. All rights reserved.
1/3

Orcish Cannoneers {1}{R}{R}

Summon Orcs

{R}: Orcish Cannoneers deals 2 damage to target creature or player and 3 damage to you.
"It's a thankless job, and you'll probably die in an explosion. But the pay is pretty good."
—Toothlicker Harj, Orcish Captain

Illus. Dan Frazier
©1995 Wizards of the Coast, Inc. All rights reserved.
1/3

Orcish Cannoneers {1}{R}{R}

Summon Orcs

{R}: Orcish Cannoneers deals 2 damage to target creature or player and 3 damage to you.
"It's a thankless job, and you'll probably die in an explosion. But the pay is pretty good."
—Toothlicker Harj, Orcish Captain

Illus. Dan Frazier
©1995 Wizards of the Coast, Inc. All rights reserved.
1/3

Orcish Cannoneers {1}{R}{R}

Summon Orcs

{R}: Orcish Cannoneers deals 2 damage to target creature or player and 3 damage to you.
"It's a thankless job, and you'll probably die in an explosion. But the pay is pretty good."
—Toothlicker Harj, Orcish Captain

Illus. Dan Frazier
©1995 Wizards of the Coast, Inc. All rights reserved.
1/3