Akoum Refuge

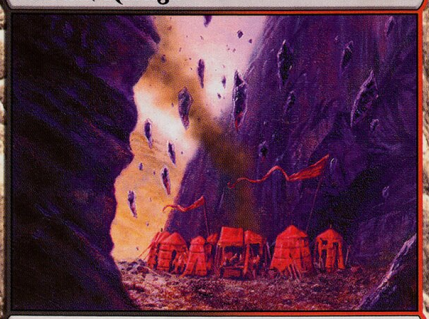

Land

Akoum Refuge enters the battlefield tapped.
When Akoum Refuge enters the battlefield, you gain 1 life.
{T}: Add {B} or {R} to your mana pool.

238/320 U
CMA • EN
Fred Fields
™ & © 2017 Wizards of the Coast

Akoum Refuge

Land

Akoum Refuge enters the battlefield tapped.
When Akoum Refuge enters the battlefield, you gain 1 life.
{T}: Add {B} or {R} to your mana pool.

238/320 U
CMA • EN
Fred Fields
™ & © 2017 Wizards of the Coast

Akoum Refuge

Land

Akoum Refuge enters the battlefield tapped.
When Akoum Refuge enters the battlefield, you gain 1 life.
{T}: Add {B} or {R} to your mana pool.

238/320 U
CMA • EN
Fred Fields
™ & © 2017 Wizards of the Coast

Akoum Refuge



Land

Akoum Refuge enters the battlefield tapped.
When Akoum Refuge enters the battlefield, you gain 1 life.
{T}: Add {B} or {R} to your mana pool.

238/320 U
CMA • EN
Fred Fields
™ & © 2017 Wizards of the Coast

Akoum Refuge

Land

Akoum Refuge enters the battlefield tapped.
When Akoum Refuge enters the battlefield, you gain 1 life.
{T}: Add {B} or {R} to your mana pool.

238/320 U
CMA • EN
Fred Fields
™ & © 2017 Wizards of the Coast

Akoum Refuge



Land

Akoum Refuge enters the battlefield tapped.
When Akoum Refuge enters the battlefield, you gain 1 life.
{T}: Add {B} or {R} to your mana pool.

238/320 U
CMA • EN
Fred Fields
™ & © 2017 Wizards of the Coast

Akoum Refuge

Land

Akoum Refuge enters the battlefield tapped.
When Akoum Refuge enters the battlefield, you gain 1 life.
{T}: Add {B} or {R} to your mana pool.

238/320 U
CMA • EN
Fred Fields
™ & © 2017 Wizards of the Coast

Akoum Refuge

Land

Akoum Refuge enters the battlefield tapped.
When Akoum Refuge enters the battlefield, you gain 1 life.
{T}: Add {B} or {R} to your mana pool.

238/320 U
CMA • EN
Fred Fields
™ & © 2017 Wizards of the Coast

Akoum Refuge

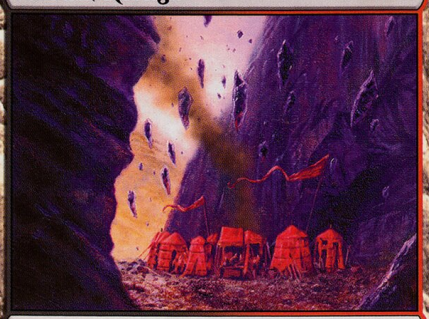

Land

Akoum Refuge enters the battlefield tapped.
When Akoum Refuge enters the battlefield, you gain 1 life.
{T}: Add {B} or {R} to your mana pool.

238/320 U
CMA • EN
Fred Fields
™ & © 2017 Wizards of the Coast

Akoum Refuge

Land

Akoum Refuge enters the battlefield tapped.
When Akoum Refuge enters the battlefield, you gain 1 life.
{T}: Add {B} or {R} to your mana pool.

238/320 U
CMA • EN
Fred Fields
™ & © 2017 Wizards of the Coast

Akoum Refuge

Land

Akoum Refuge enters the battlefield tapped.
When Akoum Refuge enters the battlefield, you gain 1 life.
{T}: Add {B} or {R} to your mana pool.

238/320 U
CMA • EN
Fred Fields
™ & © 2017 Wizards of the Coast

Akoum Refuge



Land

Akoum Refuge enters the battlefield tapped.
When Akoum Refuge enters the battlefield, you gain 1 life.
{T}: Add {B} or {R} to your mana pool.

238/320 U
CMA • EN
Fred Fields
™ & © 2017 Wizards of the Coast

Akoum Refuge

Land

Akoum Refuge enters the battlefield tapped.
When Akoum Refuge enters the battlefield, you gain 1 life.
{T}: Add {B} or {R} to your mana pool.

238/320 U
CMA • EN
Fred Fields
™ & © 2017 Wizards of the Coast

Akoum Refuge



Land

Akoum Refuge enters the battlefield tapped.
When Akoum Refuge enters the battlefield, you gain 1 life.
{T}: Add {B} or {R} to your mana pool.

238/320 U
CMA • EN
Fred Fields
™ & © 2017 Wizards of the Coast

Akoum Refuge

Land

Akoum Refuge enters the battlefield tapped.
When Akoum Refuge enters the battlefield, you gain 1 life.
{T}: Add {B} or {R} to your mana pool.

238/320 U
CMA • EN
Fred Fields
™ & © 2017 Wizards of the Coast

Akoum Refuge

Land

Akoum Refuge enters the battlefield tapped.
When Akoum Refuge enters the battlefield, you gain 1 life.
{T}: Add {B} or {R} to your mana pool.

238/320 U
CMA • EN
Fred Fields
™ & © 2017 Wizards of the Coast

Akoum Refuge

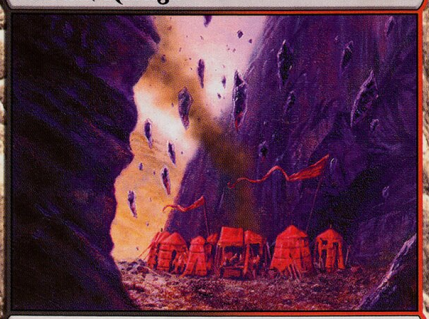

Land

Akoum Refuge enters the battlefield tapped.
When Akoum Refuge enters the battlefield, you gain 1 life.
{T}: Add {B} or {R} to your mana pool.

238/320 U
CMA • EN
Fred Fields
™ & © 2017 Wizards of the Coast

Akoum Refuge

Land

Akoum Refuge enters the battlefield tapped.
When Akoum Refuge enters the battlefield, you gain 1 life.
{T}: Add {B} or {R} to your mana pool.

238/320 U
CMA • EN
Fred Fields
™ & © 2017 Wizards of the Coast

Akoum Refuge

Land

Akoum Refuge enters the battlefield tapped.
When Akoum Refuge enters the battlefield, you gain 1 life.
{T}: Add {B} or {R} to your mana pool.

238/320 U
CMA • EN
Fred Fields
™ & © 2017 Wizards of the Coast

Akoum Refuge



Land

Akoum Refuge enters the battlefield tapped.
When Akoum Refuge enters the battlefield, you gain 1 life.
{T}: Add {B} or {R} to your mana pool.

238/320 U
CMA • EN
Fred Fields
™ & © 2017 Wizards of the Coast

Akoum Refuge

Land

Akoum Refuge enters the battlefield tapped.
When Akoum Refuge enters the battlefield, you gain 1 life.
{T}: Add {B} or {R} to your mana pool.

238/320 U
CMA • EN
Fred Fields
™ & © 2017 Wizards of the Coast

Akoum Refuge



Land

Akoum Refuge enters the battlefield tapped.
When Akoum Refuge enters the battlefield, you gain 1 life.
{T}: Add {B} or {R} to your mana pool.

238/320 U
CMA • EN
Fred Fields
™ & © 2017 Wizards of the Coast

Akoum Refuge

Land

Akoum Refuge enters the battlefield tapped.
When Akoum Refuge enters the battlefield, you gain 1 life.
{T}: Add {B} or {R} to your mana pool.

238/320 U
CMA • EN
Fred Fields
™ & © 2017 Wizards of the Coast

Akoum Refuge

Land

Akoum Refuge enters the battlefield tapped.
When Akoum Refuge enters the battlefield, you gain 1 life.
{T}: Add {B} or {R} to your mana pool.

238/320 U
CMA • EN
Fred Fields
™ & © 2017 Wizards of the Coast

Akoum Refuge

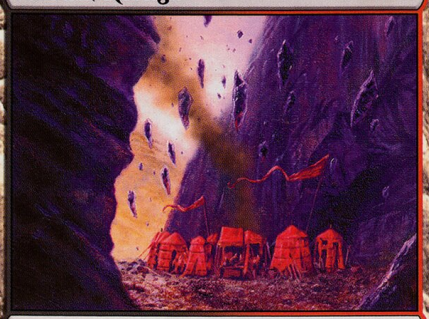

Land

Akoum Refuge enters the battlefield tapped.
When Akoum Refuge enters the battlefield, you gain 1 life.
{T}: Add {B} or {R} to your mana pool.

238/320 U
CMA • EN
Fred Fields
™ & © 2017 Wizards of the Coast

Akoum Refuge

Land

Akoum Refuge enters the battlefield tapped.
When Akoum Refuge enters the battlefield, you gain 1 life.
{T}: Add {B} or {R} to your mana pool.

238/320 U
CMA • EN
Fred Fields
™ & © 2017 Wizards of the Coast

Akoum Refuge

Land

Akoum Refuge enters the battlefield tapped.
When Akoum Refuge enters the battlefield, you gain 1 life.
{T}: Add {B} or {R} to your mana pool.

238/320 U
CMA • EN
Fred Fields
™ & © 2017 Wizards of the Coast

Akoum Refuge



Land

Akoum Refuge enters the battlefield tapped.
When Akoum Refuge enters the battlefield, you gain 1 life.
{T}: Add {B} or {R} to your mana pool.

238/320 U
CMA • EN
Fred Fields
™ & © 2017 Wizards of the Coast

Akoum Refuge

Land

Akoum Refuge enters the battlefield tapped.
When Akoum Refuge enters the battlefield, you gain 1 life.
{T}: Add {B} or {R} to your mana pool.

238/320 U
CMA • EN
Fred Fields
™ & © 2017 Wizards of the Coast

Akoum Refuge



Land

Akoum Refuge enters the battlefield tapped.
When Akoum Refuge enters the battlefield, you gain 1 life.
{T}: Add {B} or {R} to your mana pool.

238/320 U
CMA • EN
Fred Fields
™ & © 2017 Wizards of the Coast

Akoum Refuge

Land

Akoum Refuge enters the battlefield tapped.
When Akoum Refuge enters the battlefield, you gain 1 life.
{T}: Add {B} or {R} to your mana pool.

238/320 U
CMA • EN
Fred Fields
™ & © 2017 Wizards of the Coast

Akoum Refuge

Land

Akoum Refuge enters the battlefield tapped.
When Akoum Refuge enters the battlefield, you gain 1 life.
{T}: Add {B} or {R} to your mana pool.

238/320 U
CMA • EN
Fred Fields
™ & © 2017 Wizards of the Coast